

Role of compression before and after liposuction

Håkan Brorson, MD, PhD

Karin Ohlin, OT

Barbro Svensson, PT, LT

The Lymphedema Center

Department of Plastic and Reconstructive Surgery

Skåne University Hospital, Malmö, Sweden

Compression



ABB. 1.4

Schnürstrümpfe:

a) Hofer 1790

b) Burger 1849

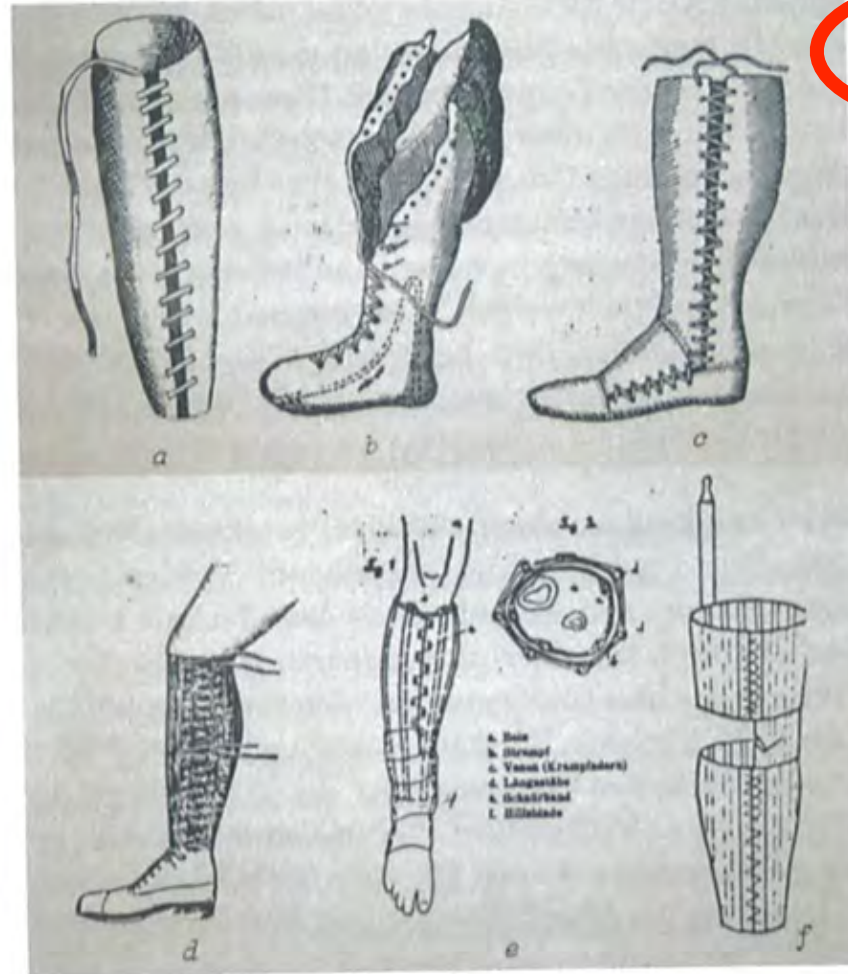
c) nach Zimmermann,
Burger 1849

d) Murphy 1909

e) Stephan 1909

f) Stephan mit
Oberschenkelteil 191





Pitting



Conservative treatment

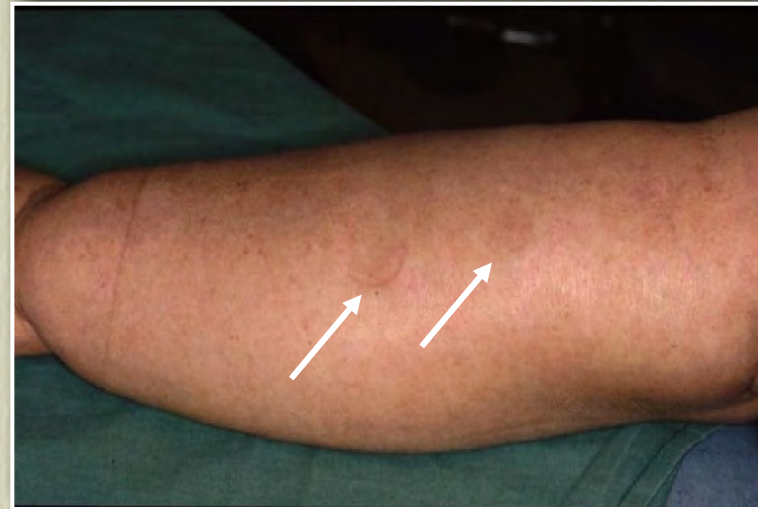

Liposuction

MRI

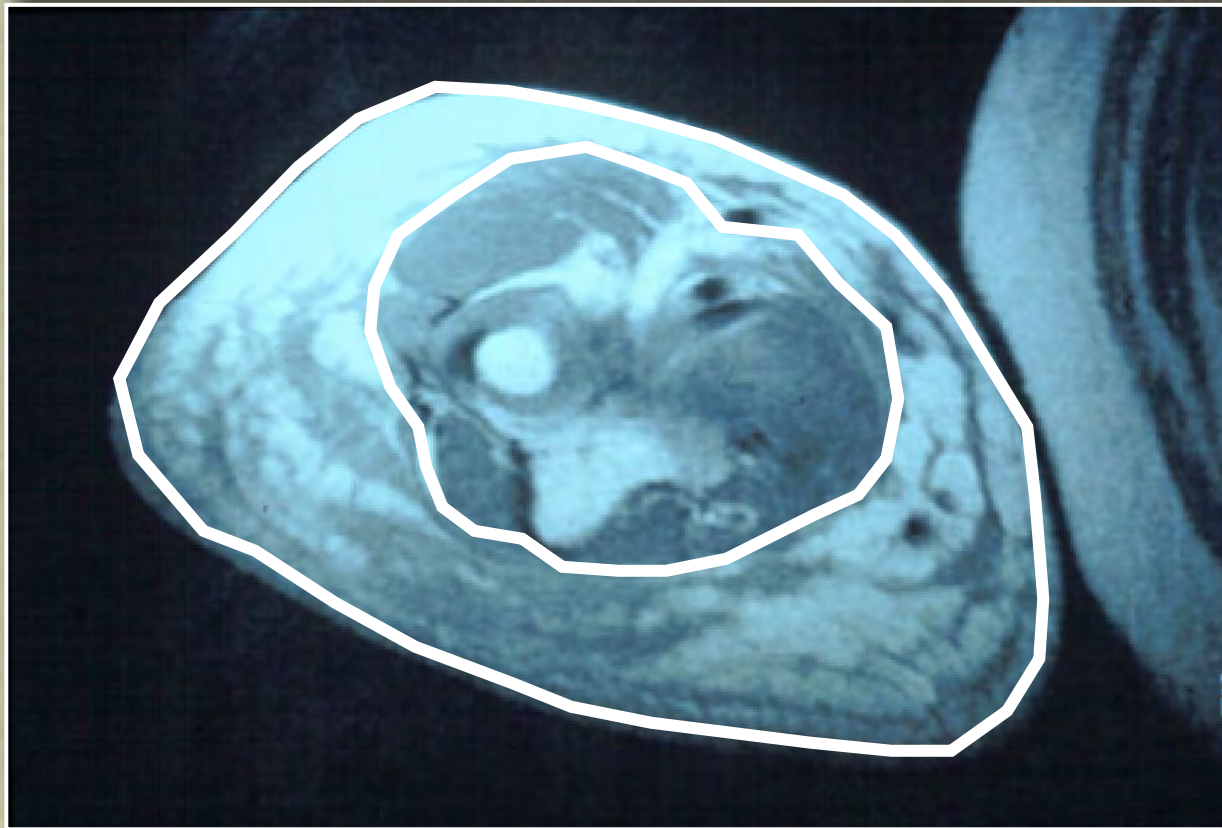

Preop.

Liposuction vs compression

14 matched pairs

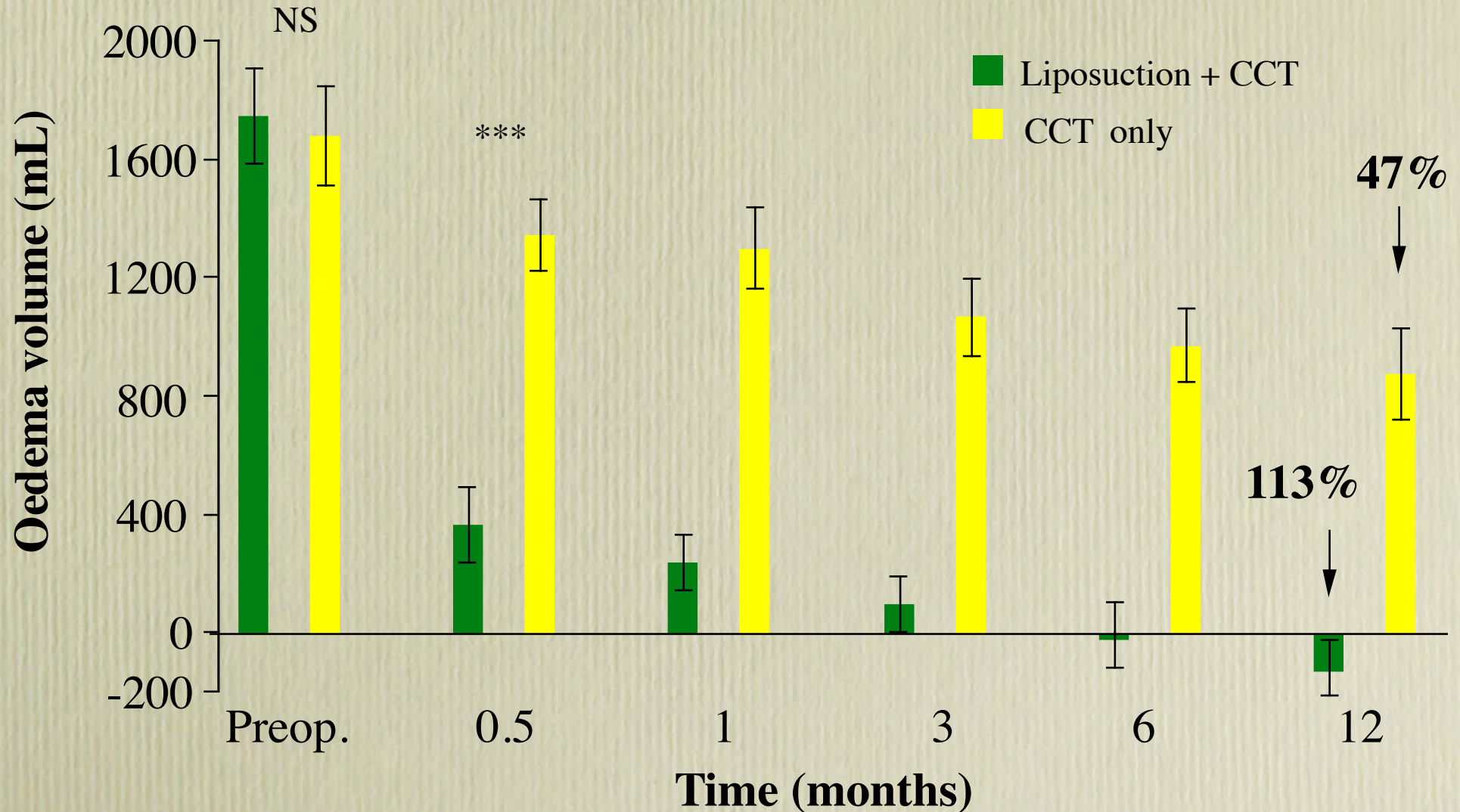

CCT Followed by Liposuction and CCT (n=5)

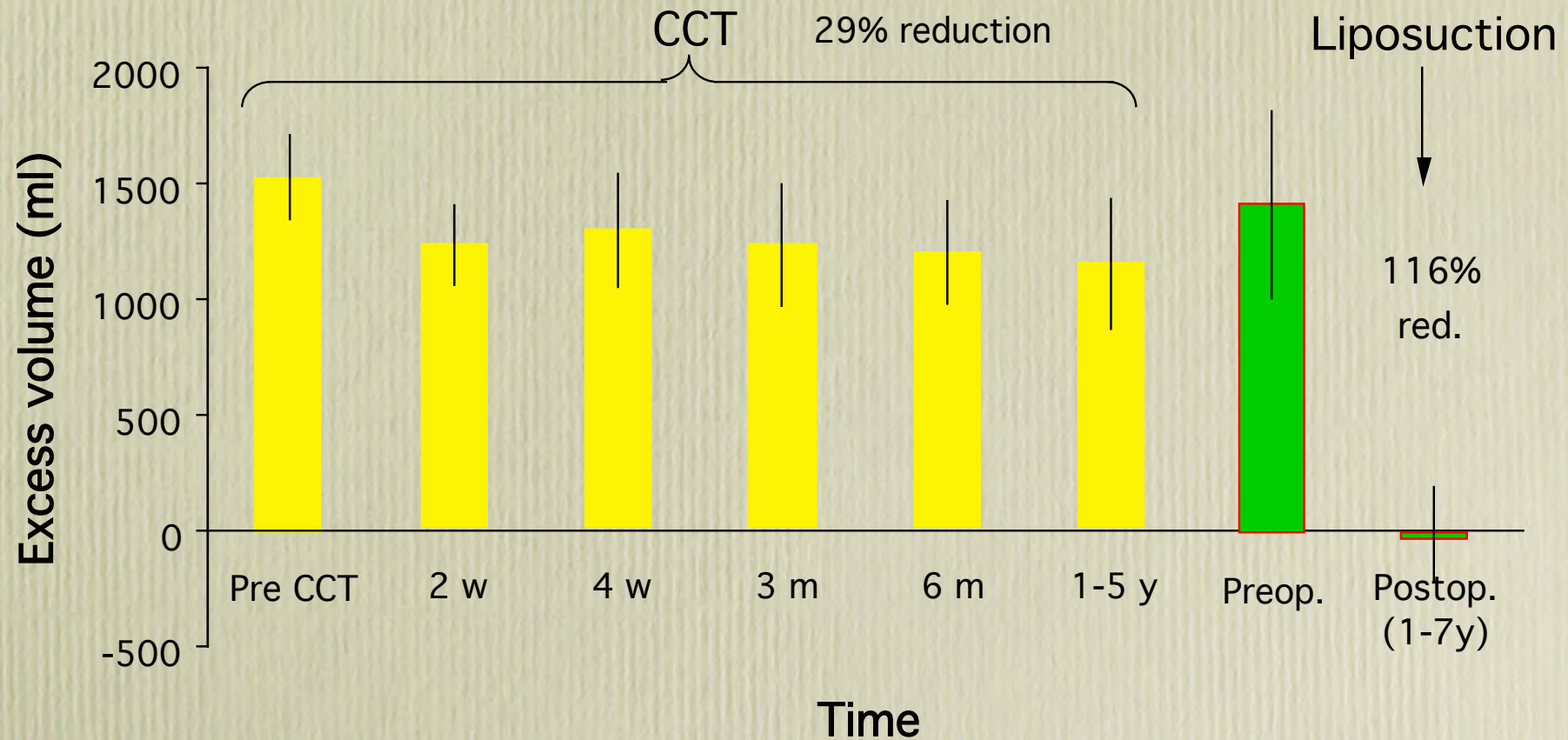

CCT only - 5 years' follow-up (n=8)

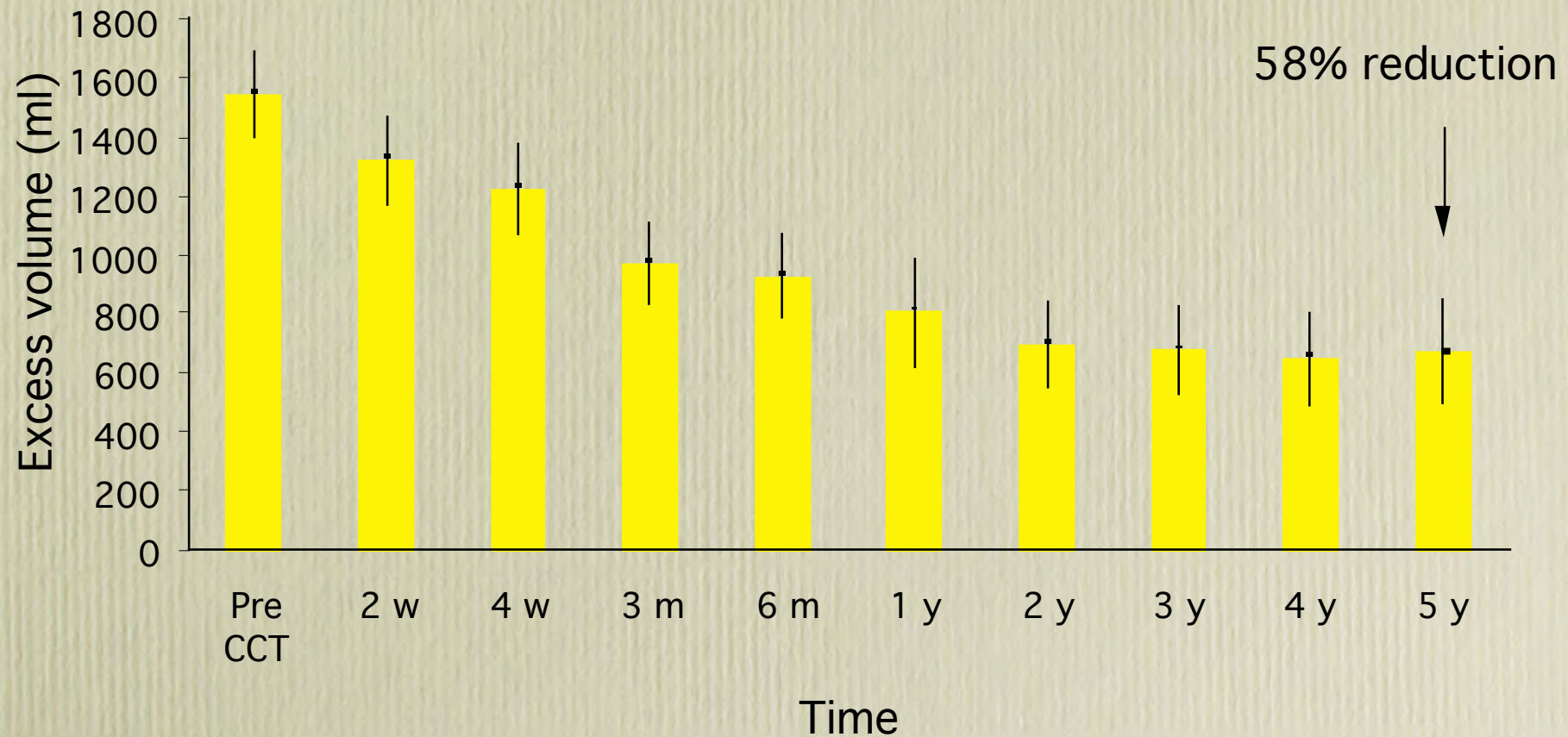



(Ref: Dr. C-H Håkansson, Dept of Oncology, Lund University Hospital)

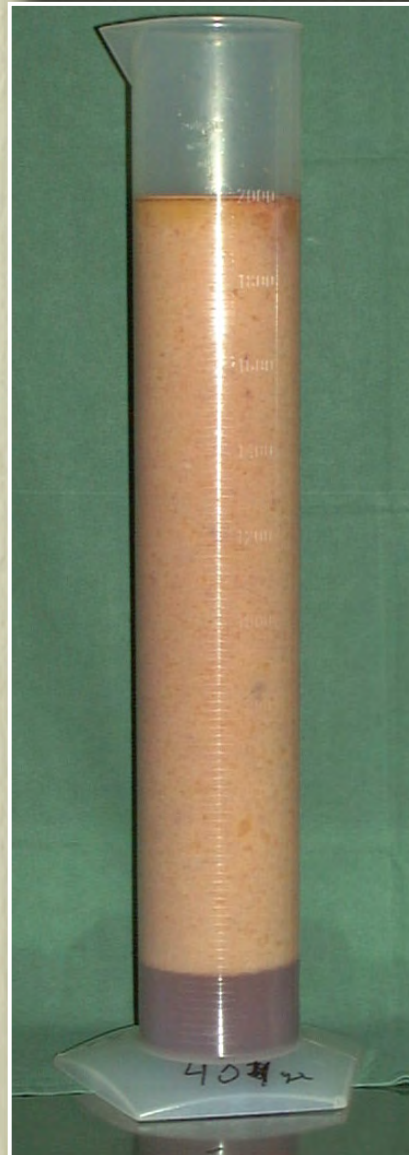

Aspirate

90-100% fat!

VR-CT

Volume Rendered CT

II patients



Right lymphedematous arm



Left normal arm

Preop. Δ fat volume 1321 ml

VR-CT

Volume Rendered CT

II patients

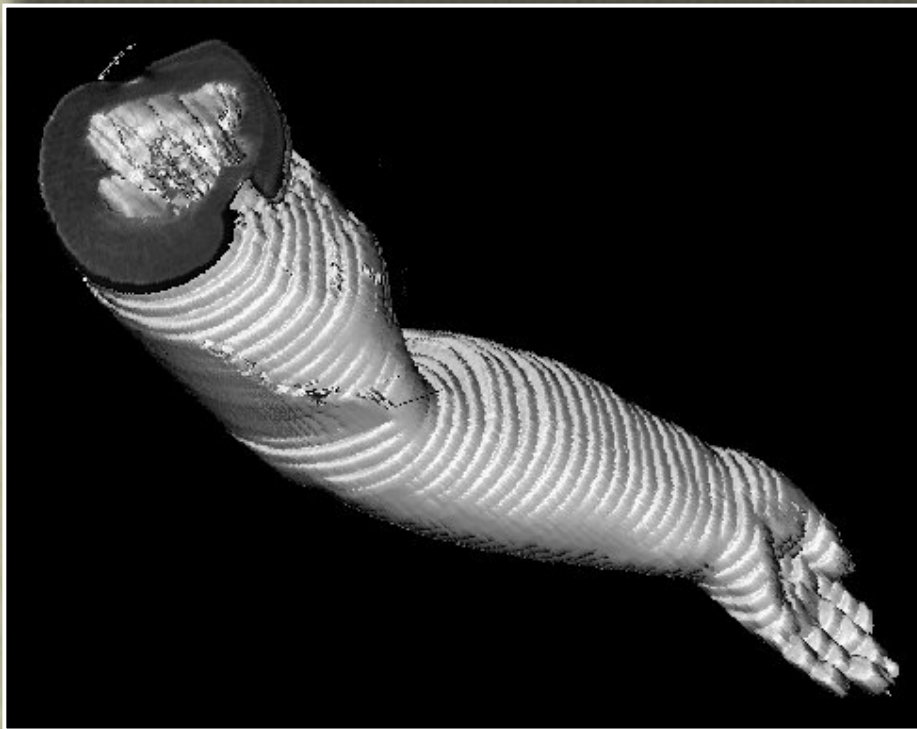

Right lymphedematous arm

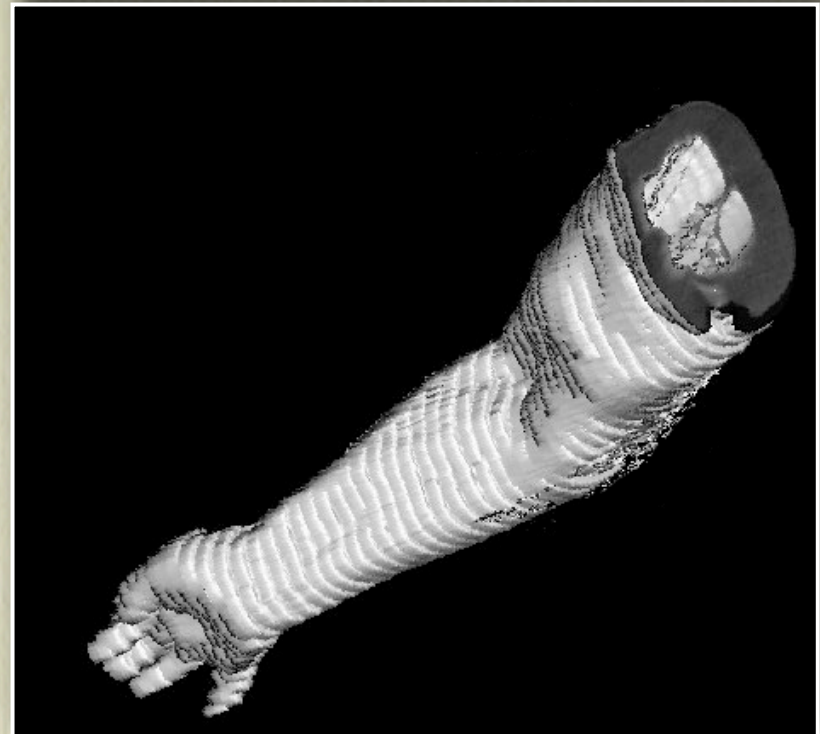

Left normal arm

Preop. Δ fat VR-CT volume 1317 ml

Brorson et al. Lymphat Res Biol 2006

81% more fat in the lymphedematous arm

Method

DPX-L, version 3.2 Lunar, Madixon, WI

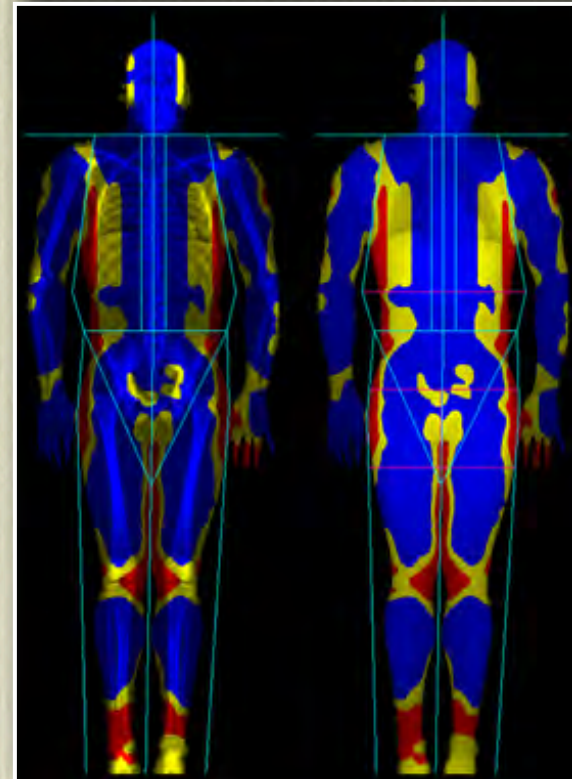
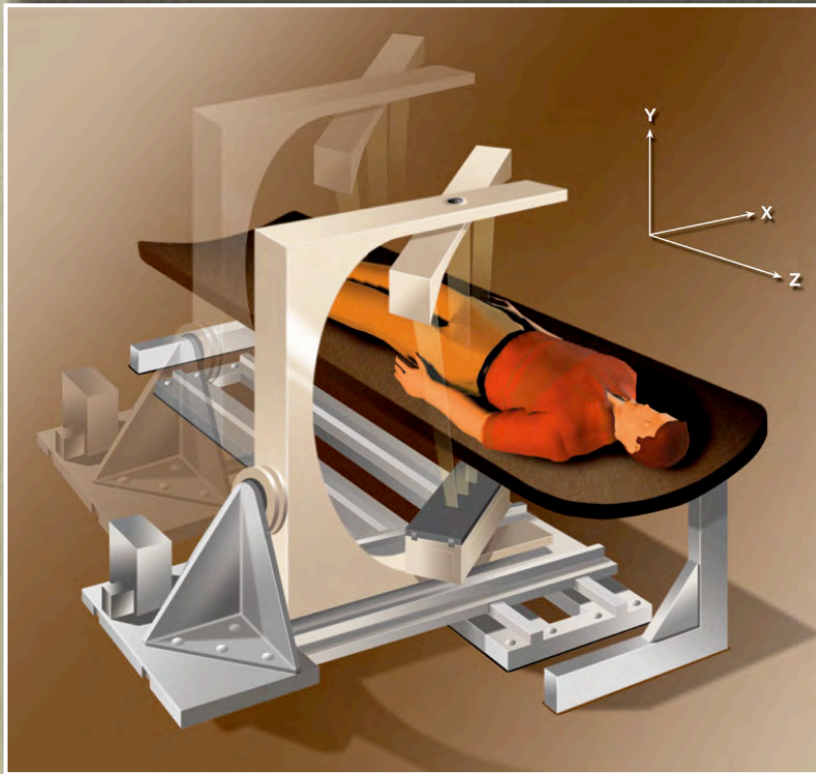

DEXA

Dual Emission X-ray Absorptiometry (n=18)

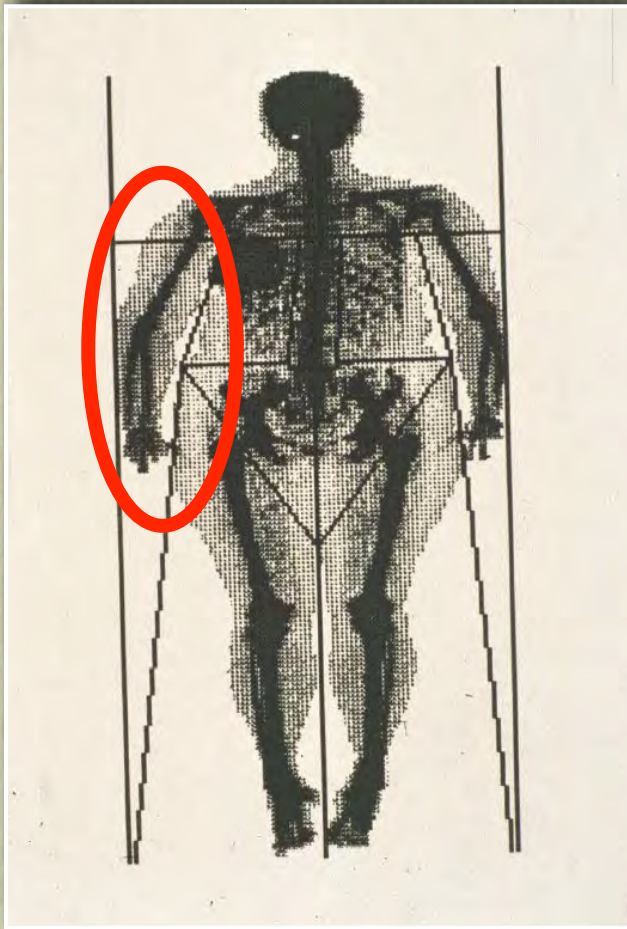

Preop. Δ fat: 510 g

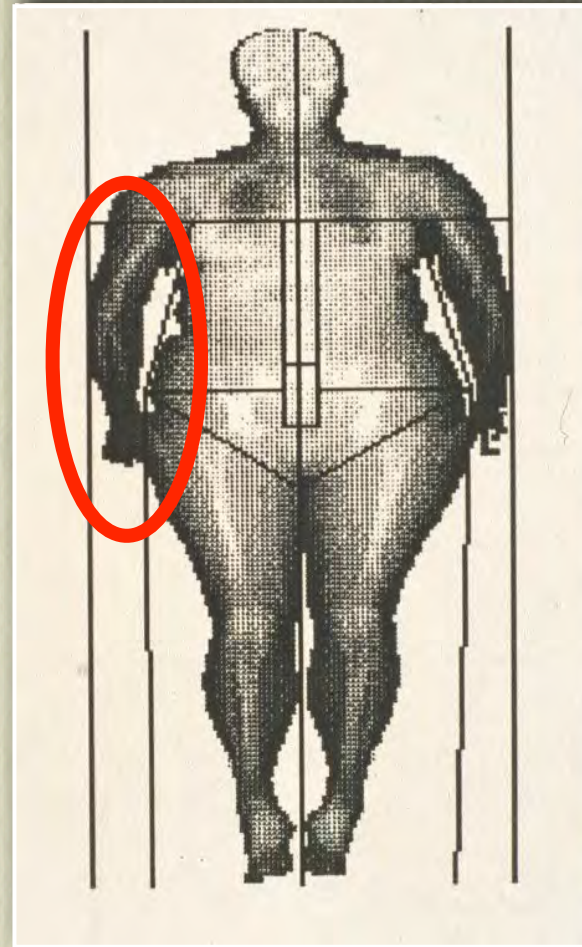

1 year postop Δ fat: -138 g

Excess tissue volumes

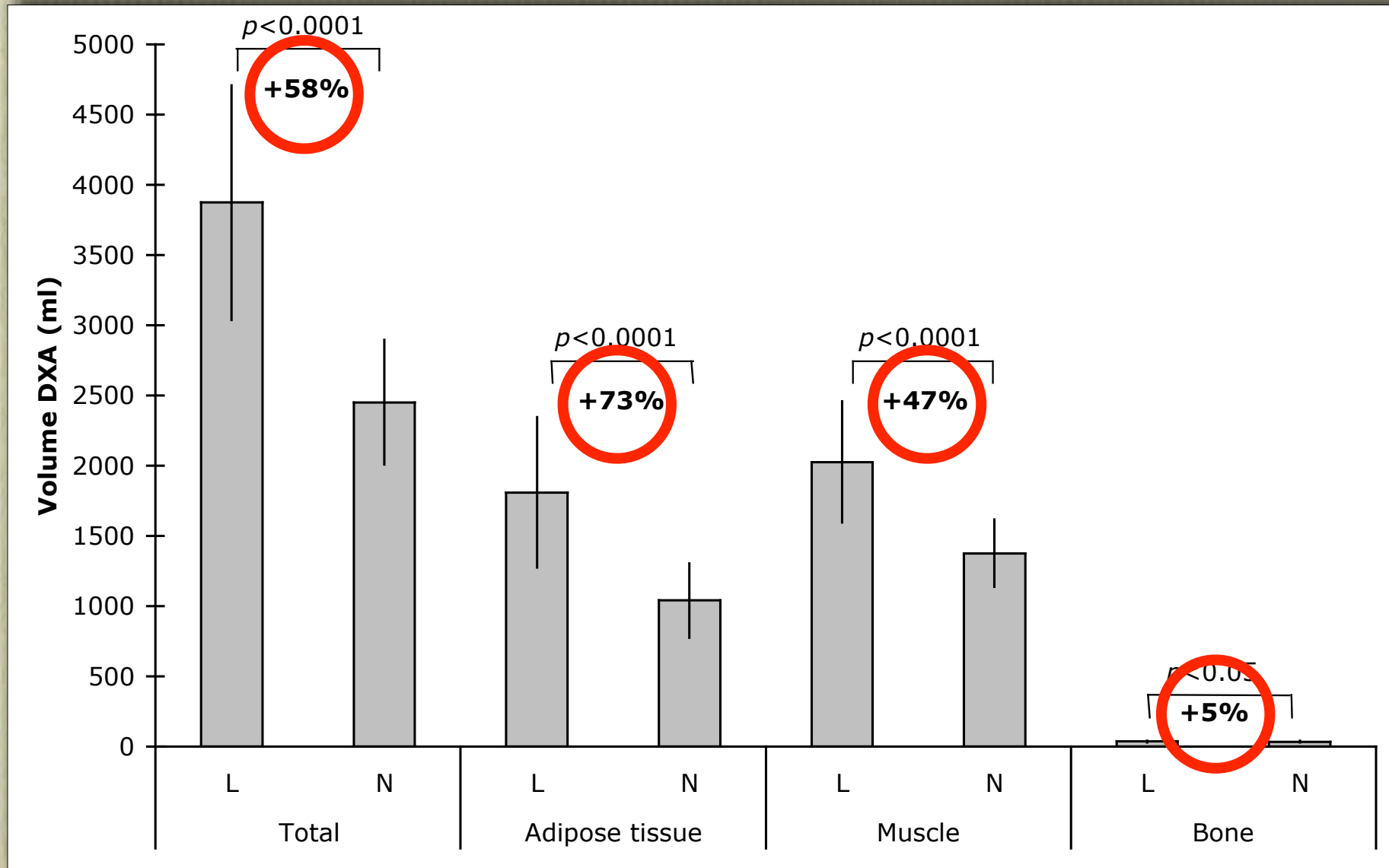

Lymph makes you fat!

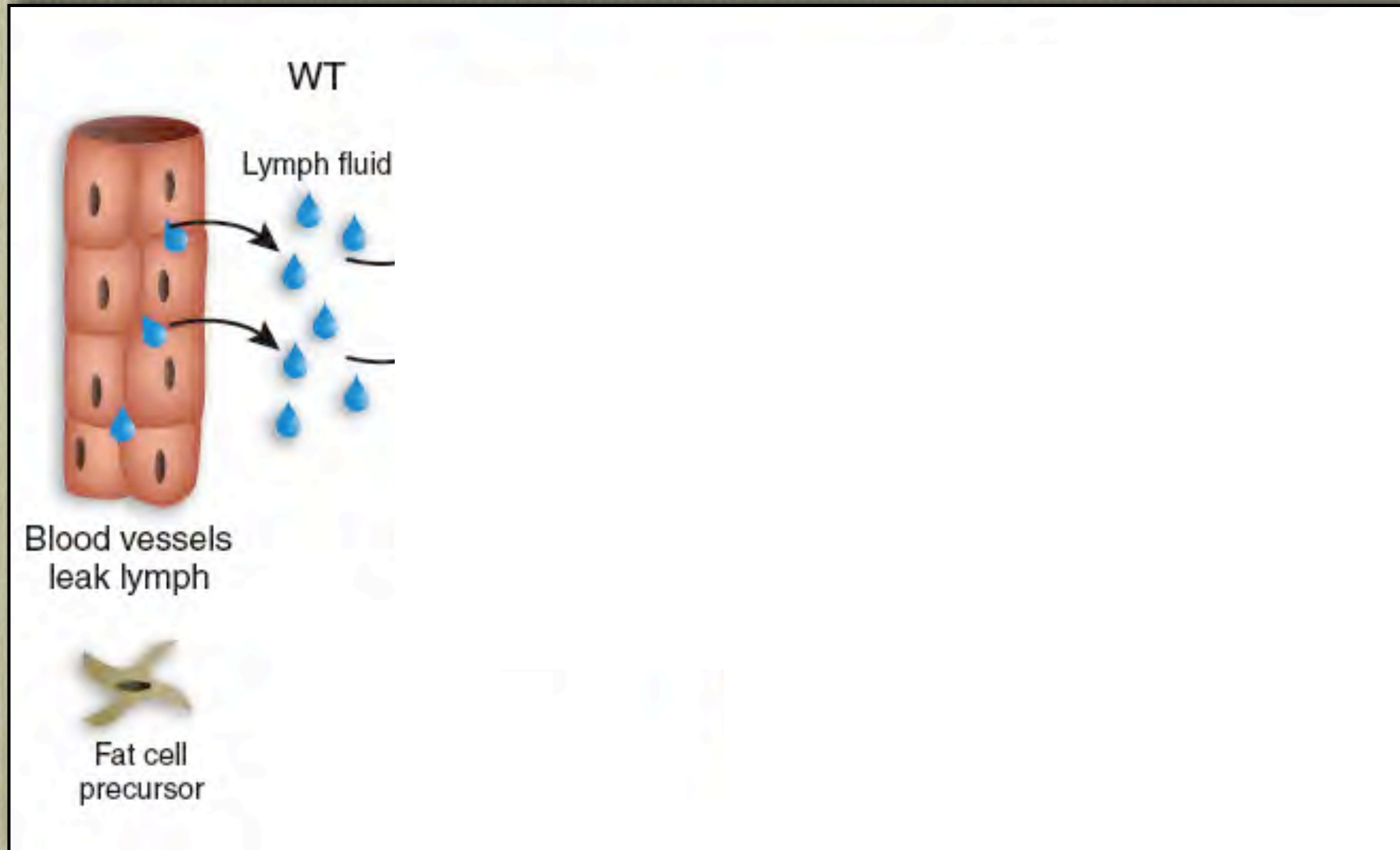

Harvey NL et al., Nature Genetics 2005; 37: 1072-81
Schneider M et al., Nature Genetics 2005; 37: 1023-4

Lymphatic vascular defects promoted by *Prox1* haploinsufficiency cause adult-onset obesity

Natasha L Harvey¹, R Sathish Srinivasan^{1,5}, Miriam E Dillard^{1,5}, Nicole C Johnson^{1,5}, Marlys H Witte³, Kelli Boyd², Mark W Sleeman⁴ & Guillermo Oliver¹

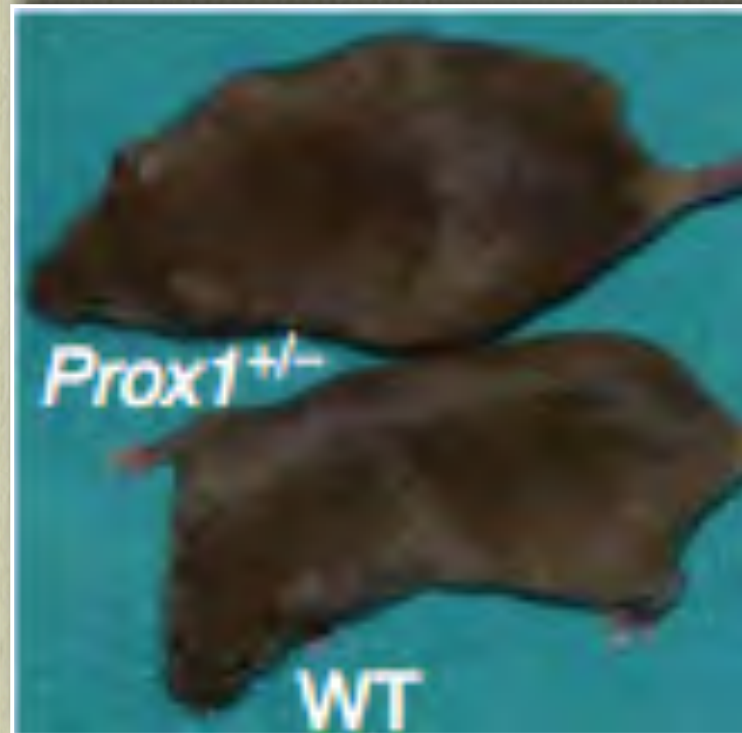

What is a lymphedema?



lymph?

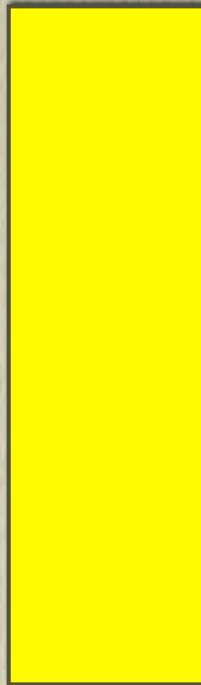

fat?



lymph/fat?

Inflammation
Up-regulated genes



Excess fat deposition

Goal

Remove excess fat



Liposuction

Complete reduction

Goal

pitting edema

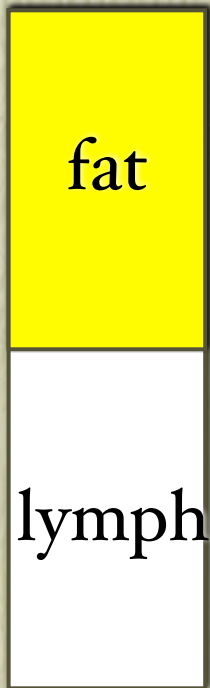

lymph/fat

bandaging

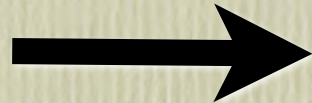

non-pitting edema

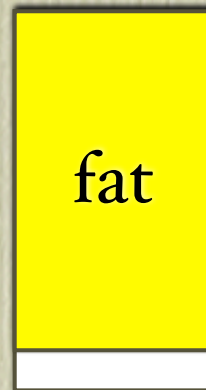

fat

liposuction

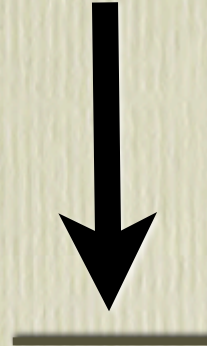
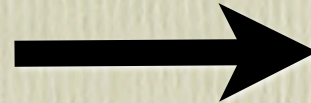

complete reduction







Garments are worn 24/7 and changed every morning to a washed and shrunk garment.

The used garment is washed to be used the following day, and so on.

Results

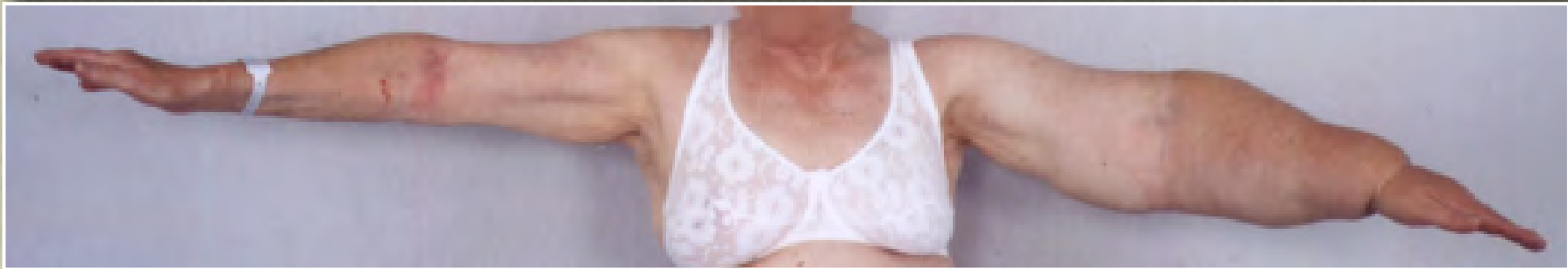

Preop. 3 100 ml



1 year postop.

Results



Preop. 4 235 ml

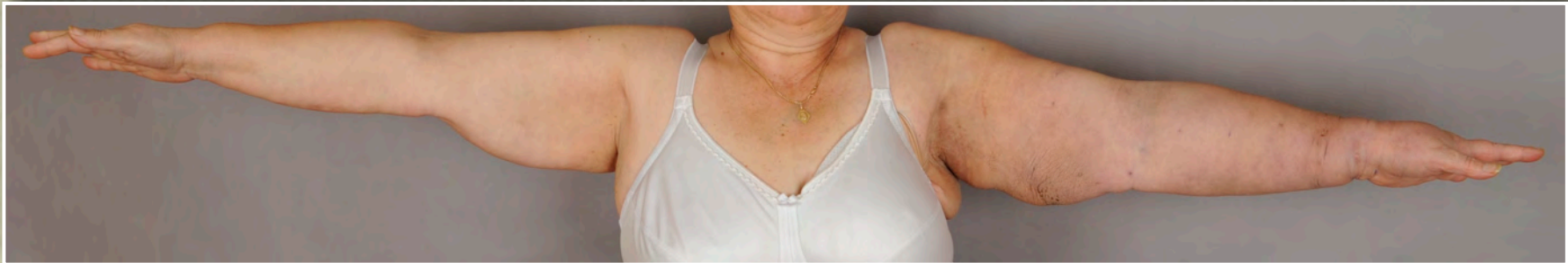

1 month postop. 905 ml (79% reduction)

Results



Preop. 4 235 ml

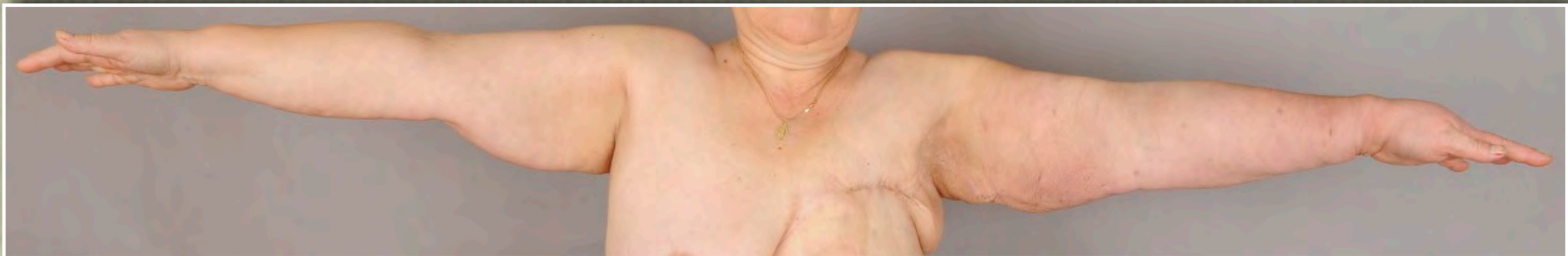

3 months postop. 340 ml (92% reduction)

Results



Preop. 4 235 ml

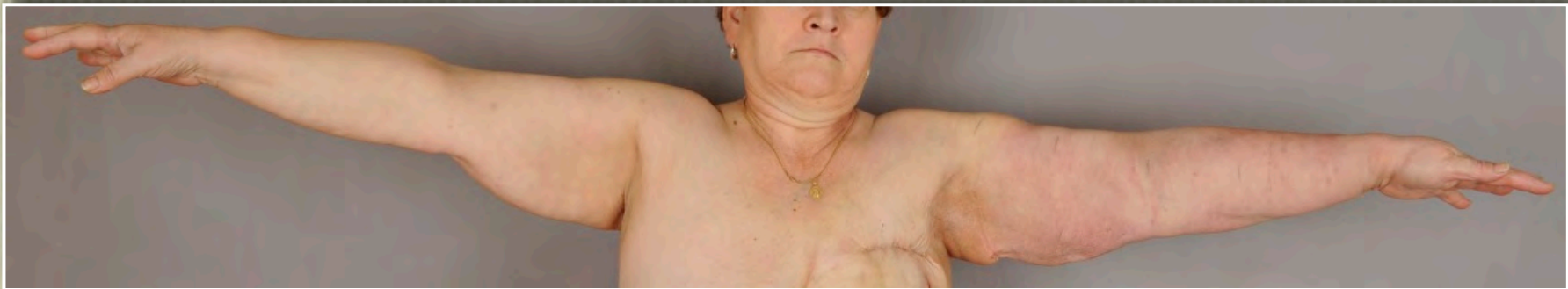

6 months postop. 195 ml (95% reduction)

Results



Preop. 4 235 ml

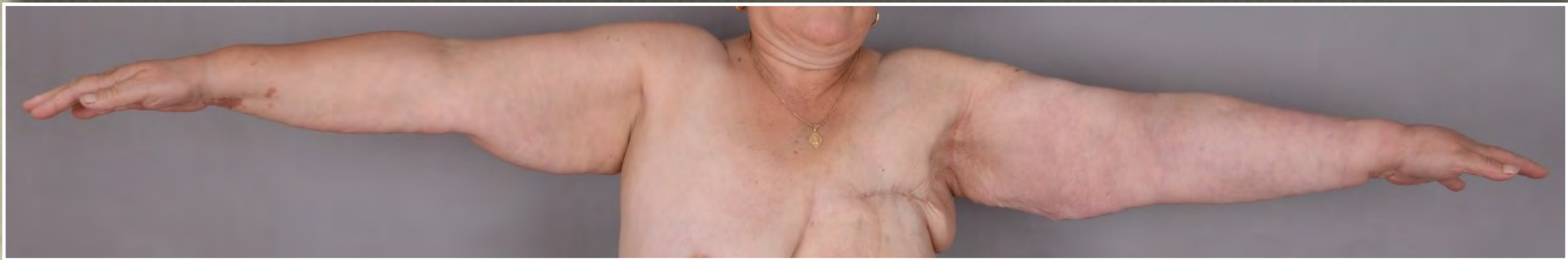

12 months postop. 100 % reduction

Volume measurements



Preoperative excess volume
1 568 ml (545-4 235)

Follow-up

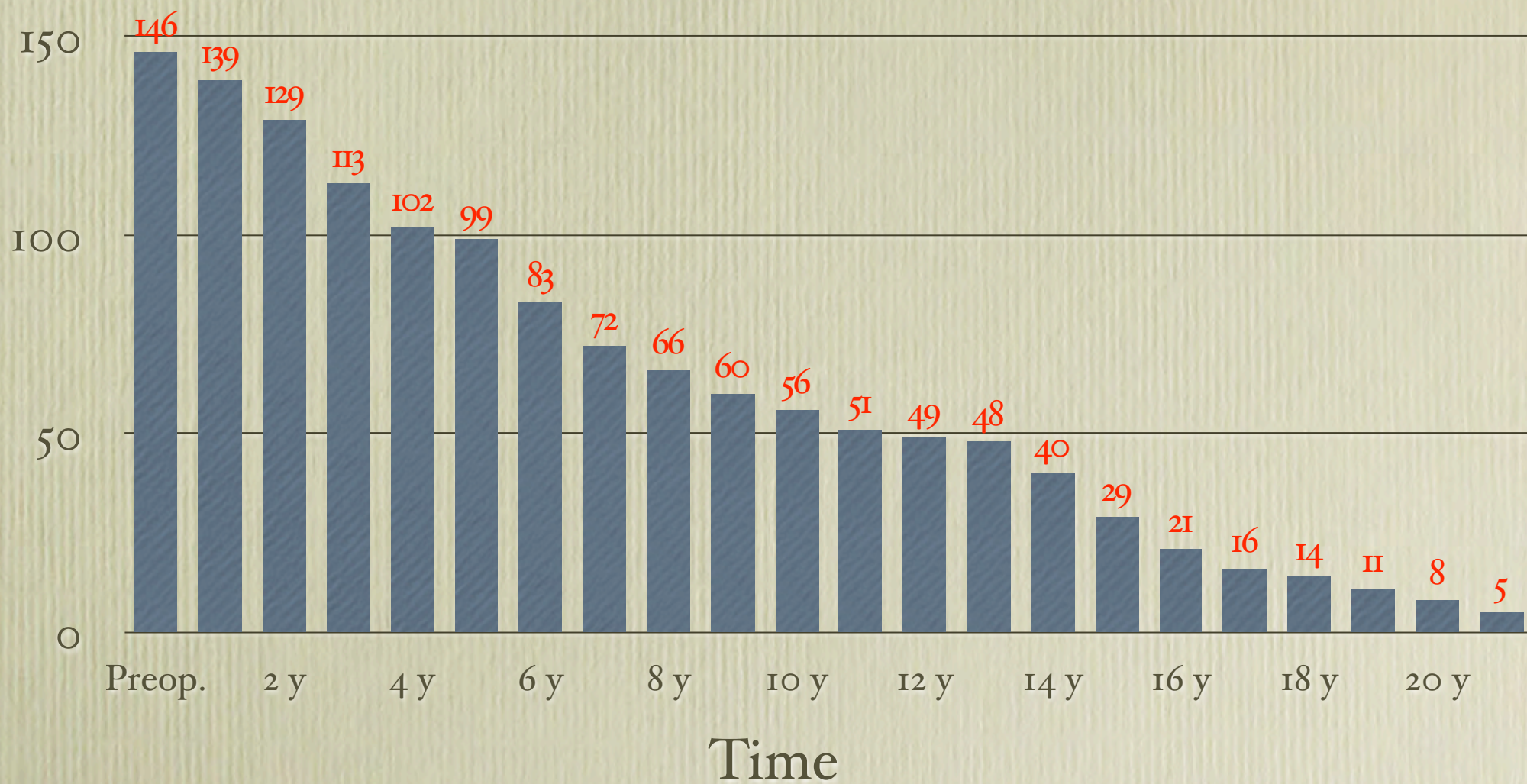

Excess volume reduction (ml)

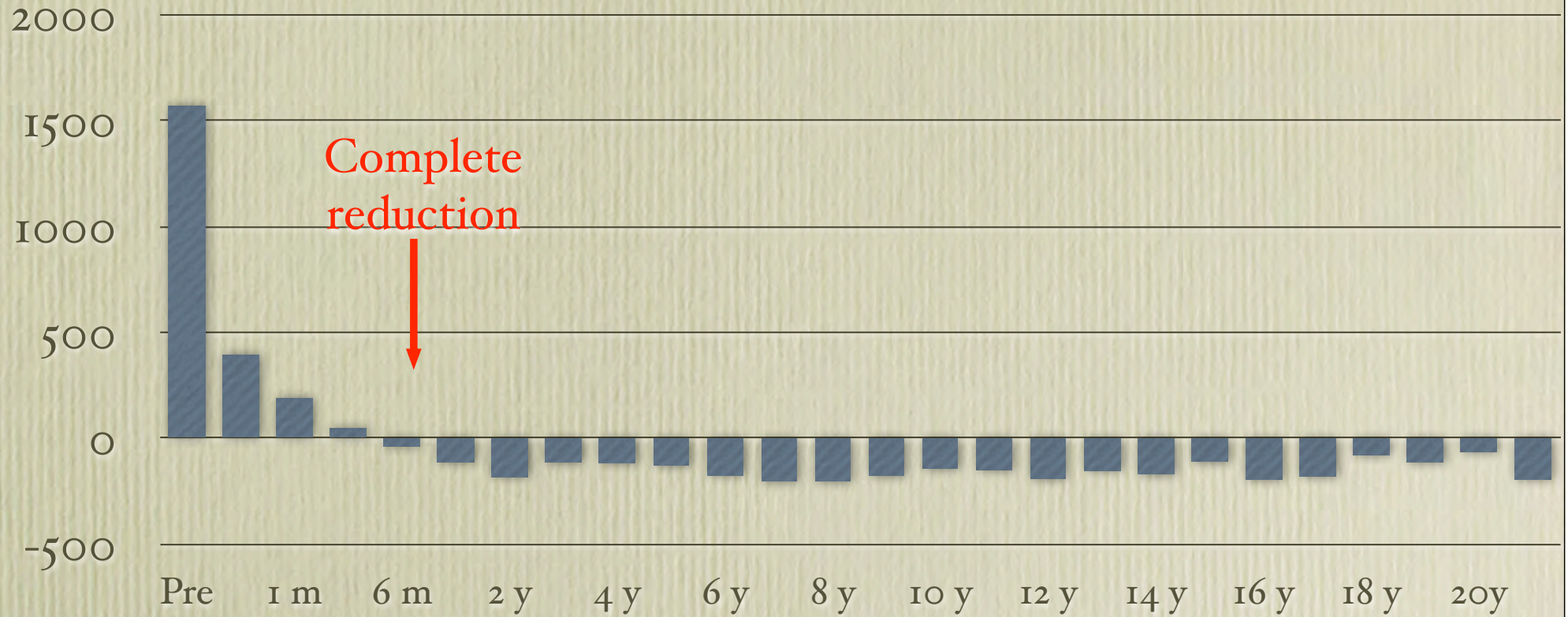

Time

Classification

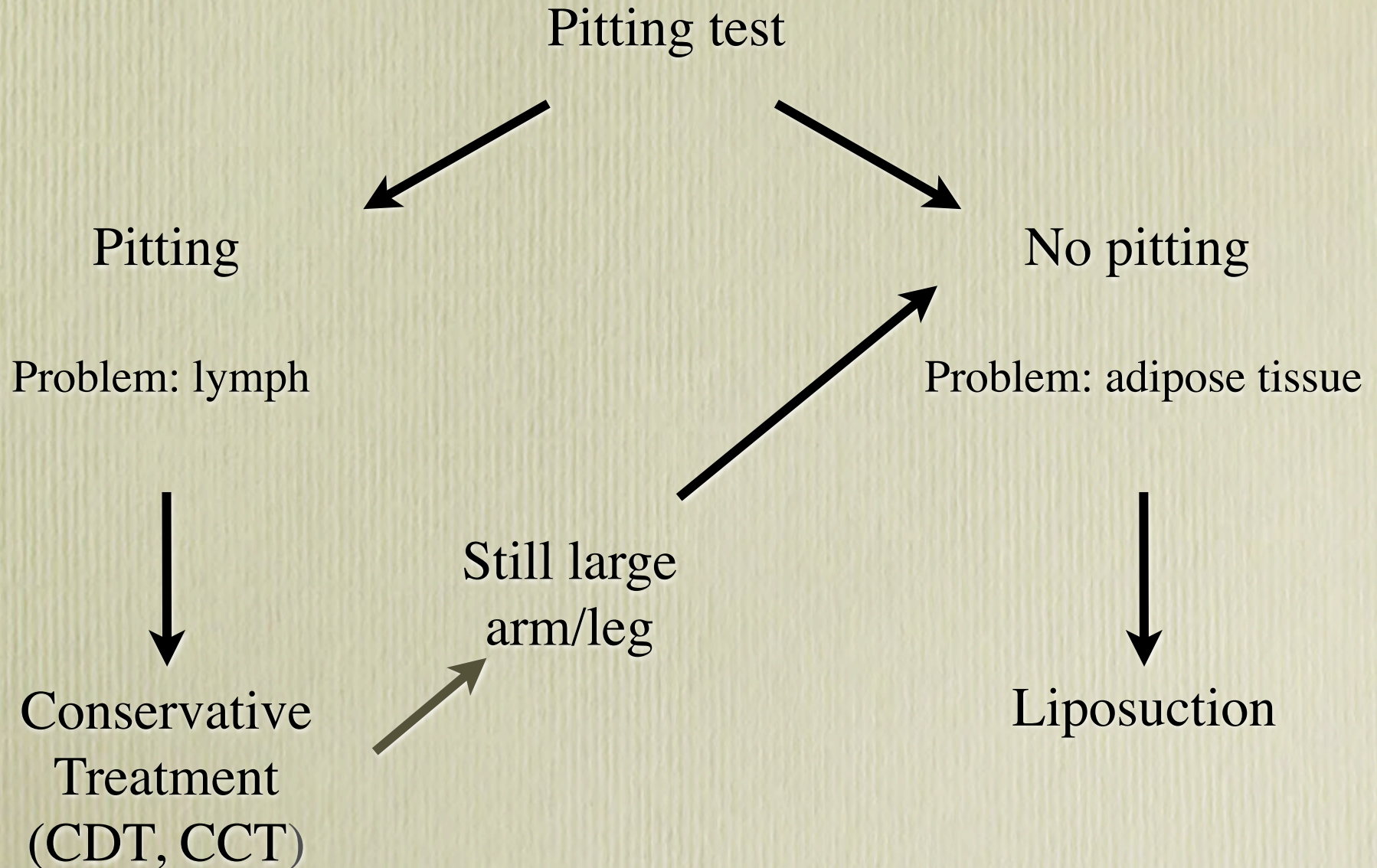

Controlled Compression Therapy (CCT) with flat-knitted garments

- simple
- economic
- efficient
- no need for maintenance therapy



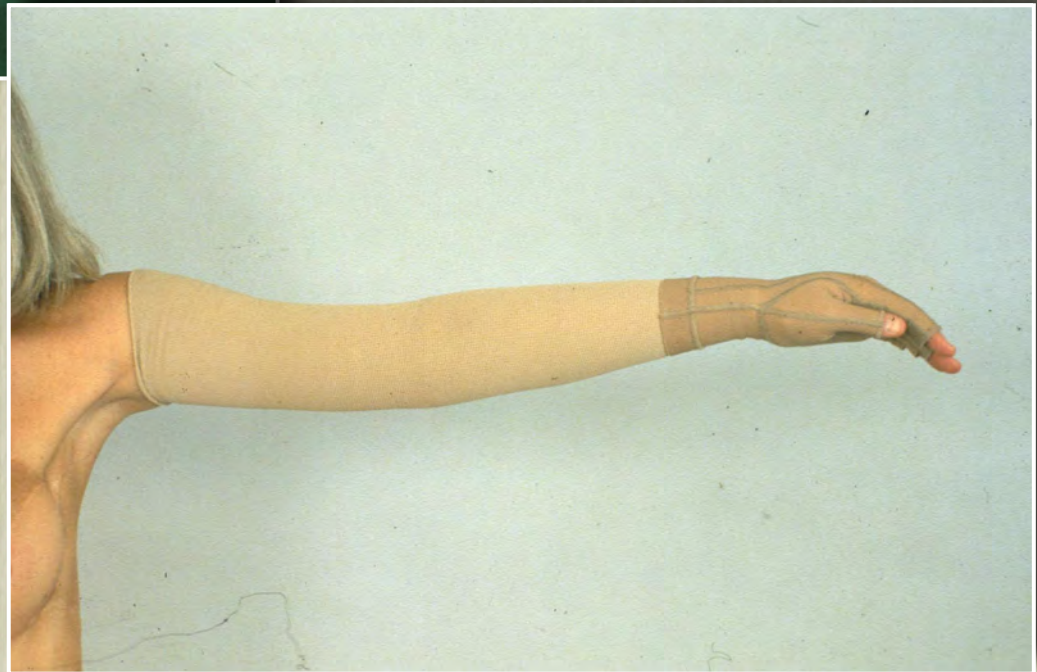

The effect of washing

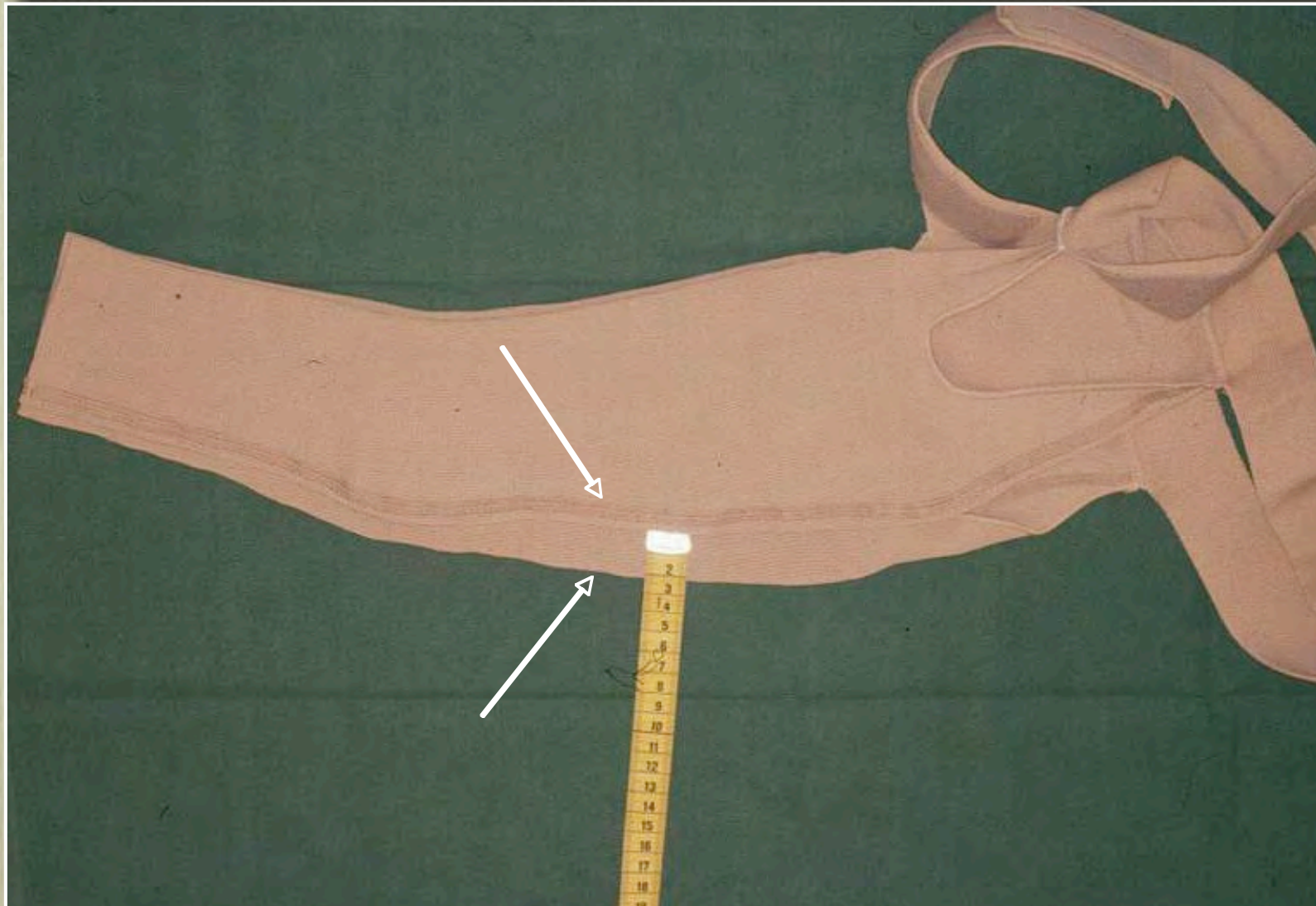

Controlled Compression Therapy

CCT

Controlled Compression Therapy

- we do not use bandaging
- we do not use manual lymphatic drainage (MLD)
- we do not use pumps

Controlled Compression Therapy

- measurements are taken on the healthy arm 2 weeks before surgery (= template)
- gradually take in the garment by the team or by the patient herself, or
- frequent renewals of garments
- initial frequent check-ups: 0.5, 1, 3, 6, (9) 12 months
- then at 1,5 years and after 2 years only once a year

How does CCT work?

How does it work over time?

Analysis of 4 patient cases step by step

How can compression be increased?

- decrease circumferential measurements of garments
- take in existing garments
- multilayer
- increase compression class
- amount of garments

Decrease circumferential measurements of garments



Decrease circumferential measurements of garments

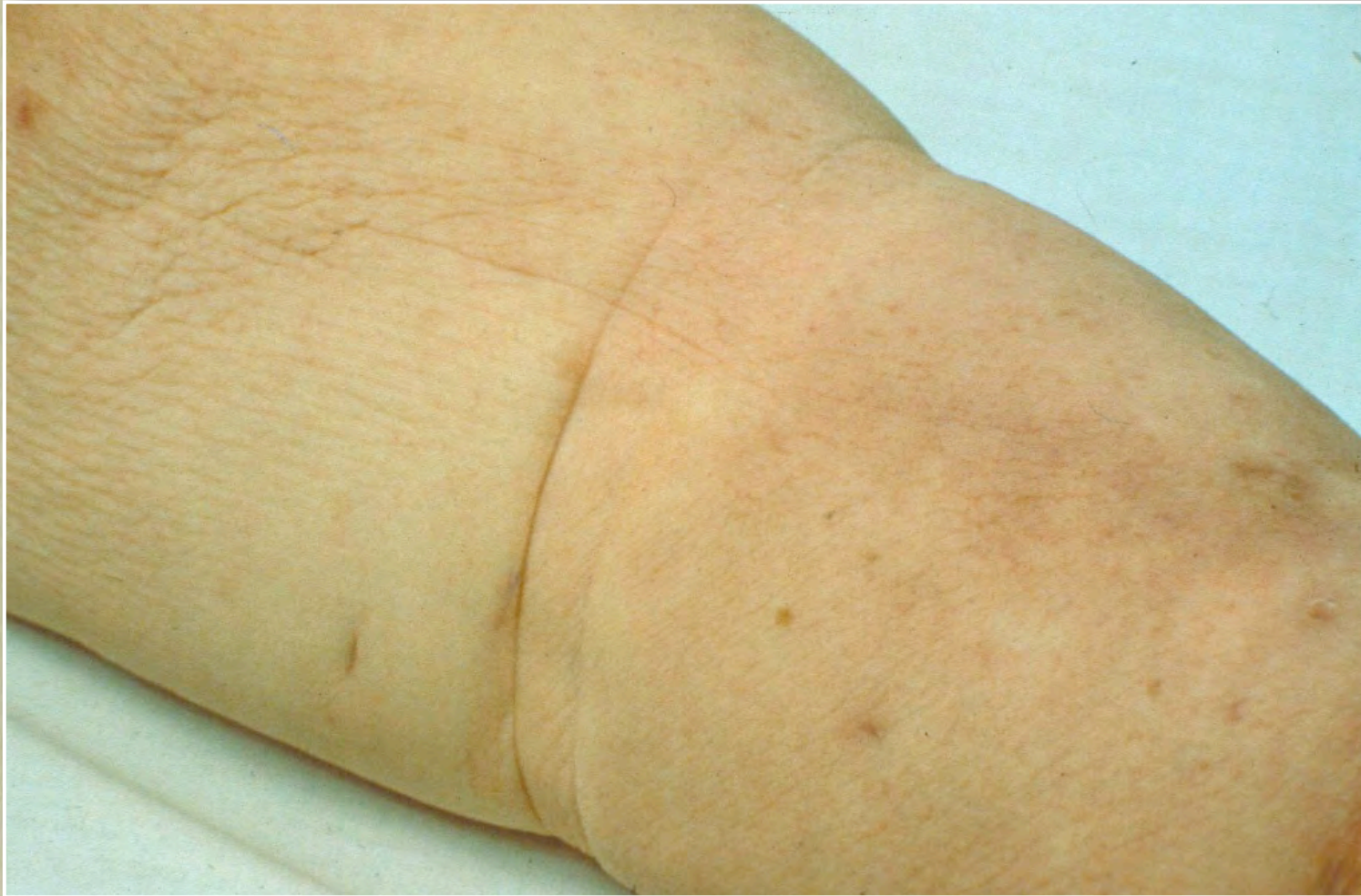

Take in existing garments

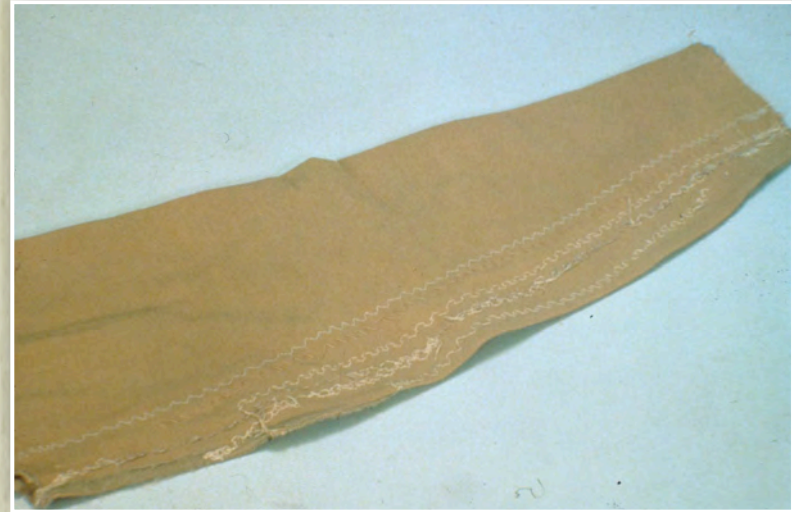

Take in existing garments

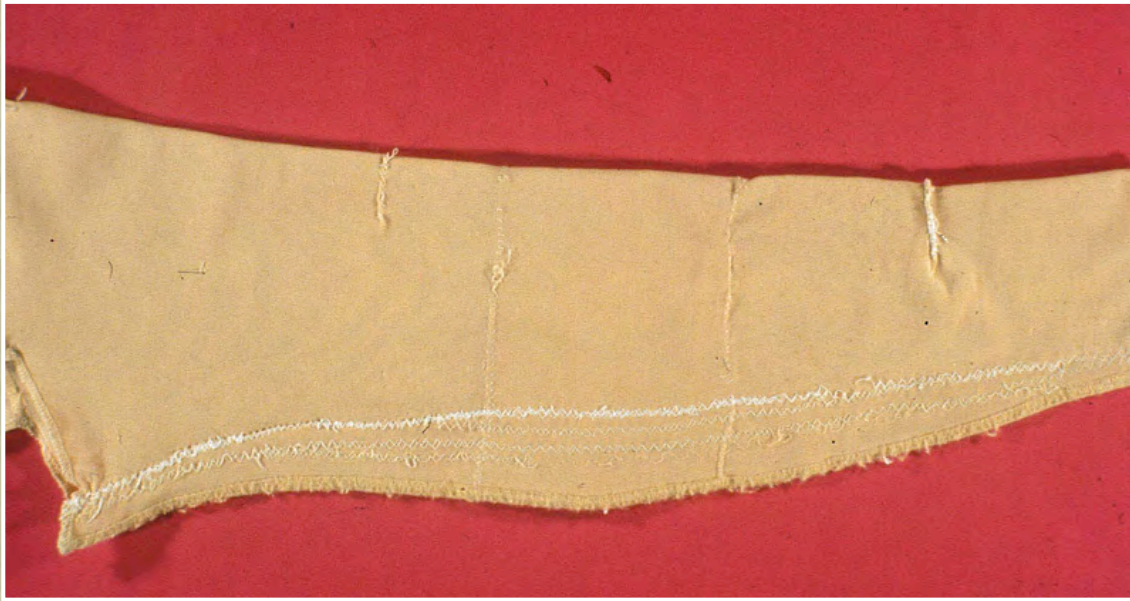

Multilayer



How can compression be increased?

- decrease circumferential measurements of garments
- take in existing garments
- multilayer

How can compression be increased?

- decrease circumferential measurements of garments
- take in existing garments
- multilayer
- increase compression class
- amount of garments

Preoperative measurements

Arms - CCL II

Legs - CCL II and III

CCL I: mild 15-21 mm Hg

CCL II: moderate 23-32 mm Hg

CCL III: strong 34-46 mm Hg

4 patients

- Age: 18 – 69 years
- 3 females, 1 male
- Duration: 2 - 27 years
- 2 primary, 2 secondary

Patient A:



Preop. 4 655 ml

Patient A

- Male
- Born 1945
- Secondary lymphedema since 27 years
- Retired
- Physically active: skiing, working on the house

Patient A Excess volume

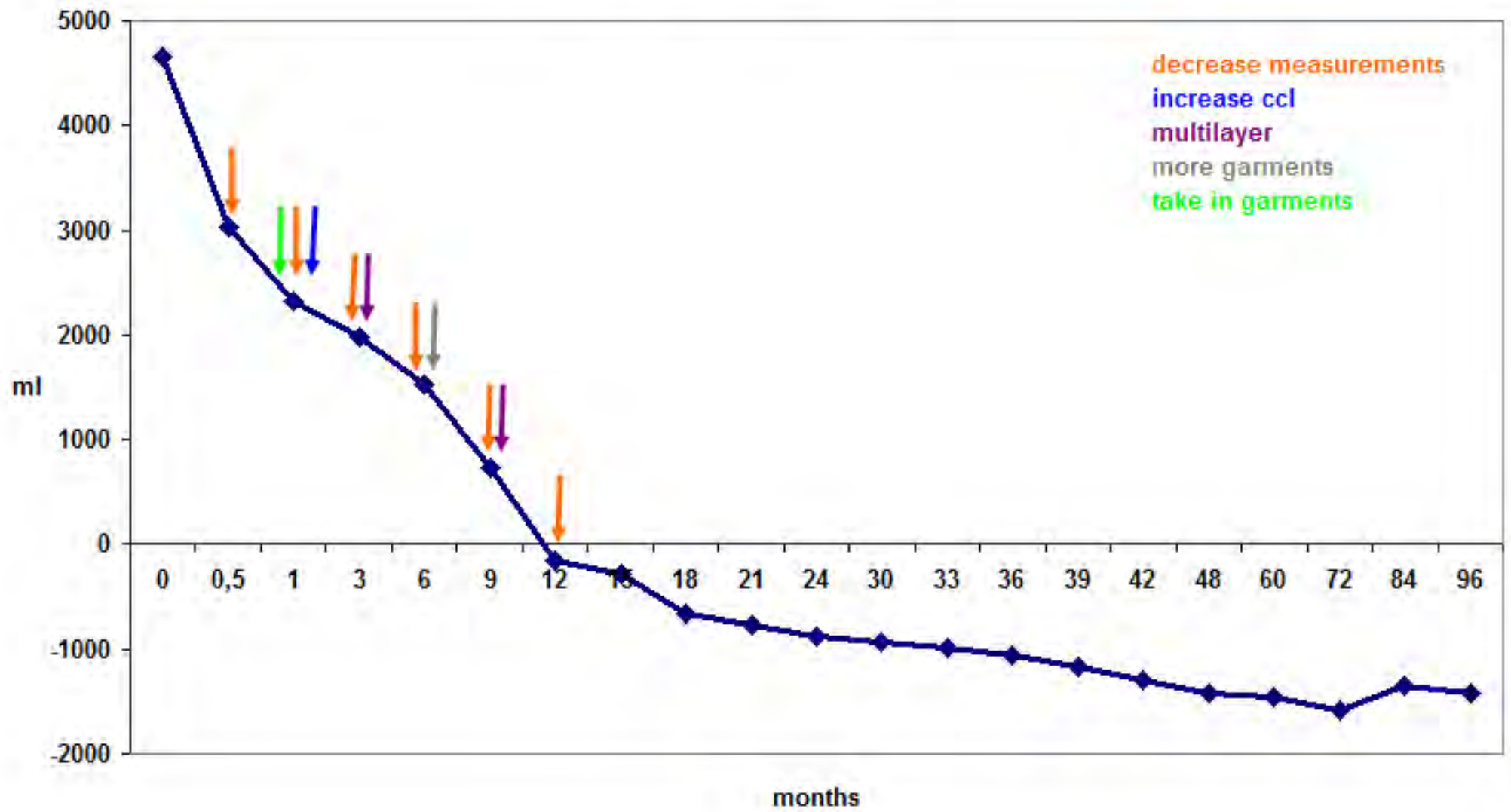



Preop. 4 655 ml



4 years postop. - 1 420 ml

Patient B



Preop. 5 925ml

Patient B

- Female
- Born 1940
- Secondary Lymphedema since 9 years
- Retired
- Intellectual interests: art, reading

Patient B Excess volume

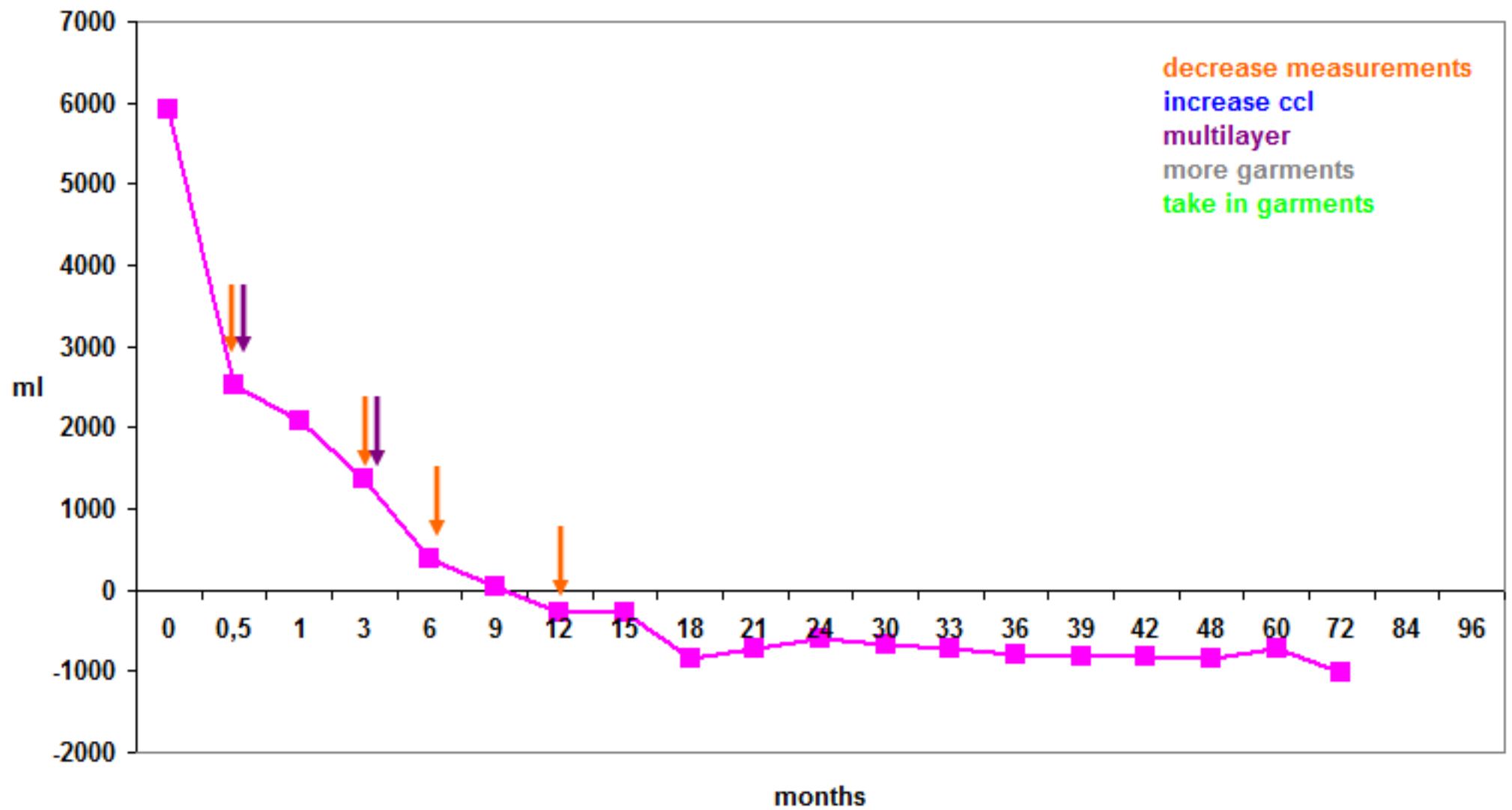

Patient B



Preop. 5 925ml



3 years postop. -795 ml

Patient C



Preop. 2 555 ml

Patient C

- Female
- Born 1951
- Primary lymphedema since 23 y
- Works full time in an office
- Physical active life: jogging, aerobics, skiing

Patient C Excess volume

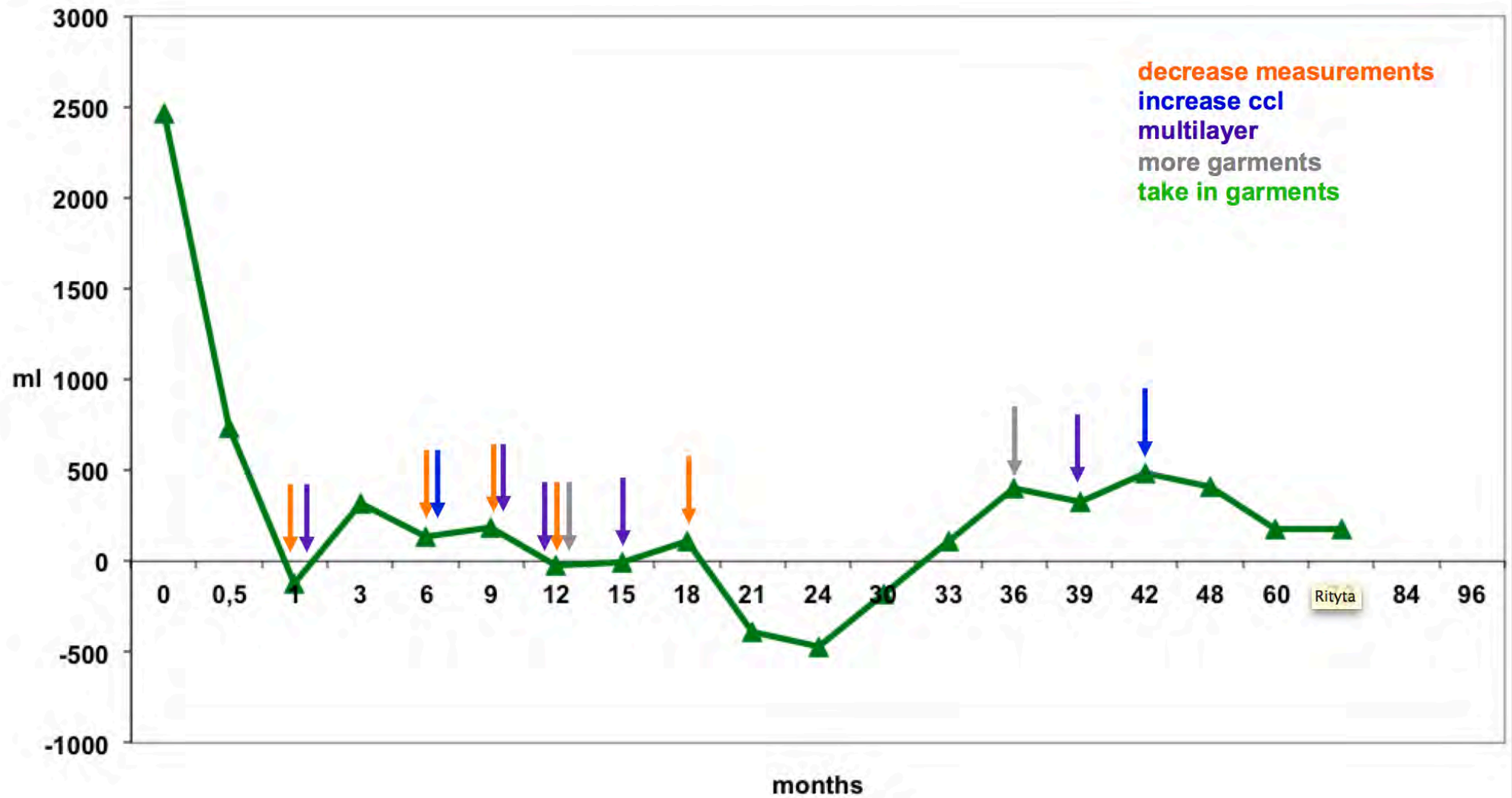

Patient C



Preop. 2 555 ml



6 years postop. 180 ml

Patient D



Preop. 2 900 ml

Patient D

- Female
- Born 1991
- Primary lymphedema since 2 y
- Student
- Physical active life: riding, dancing

Patient D excess volume

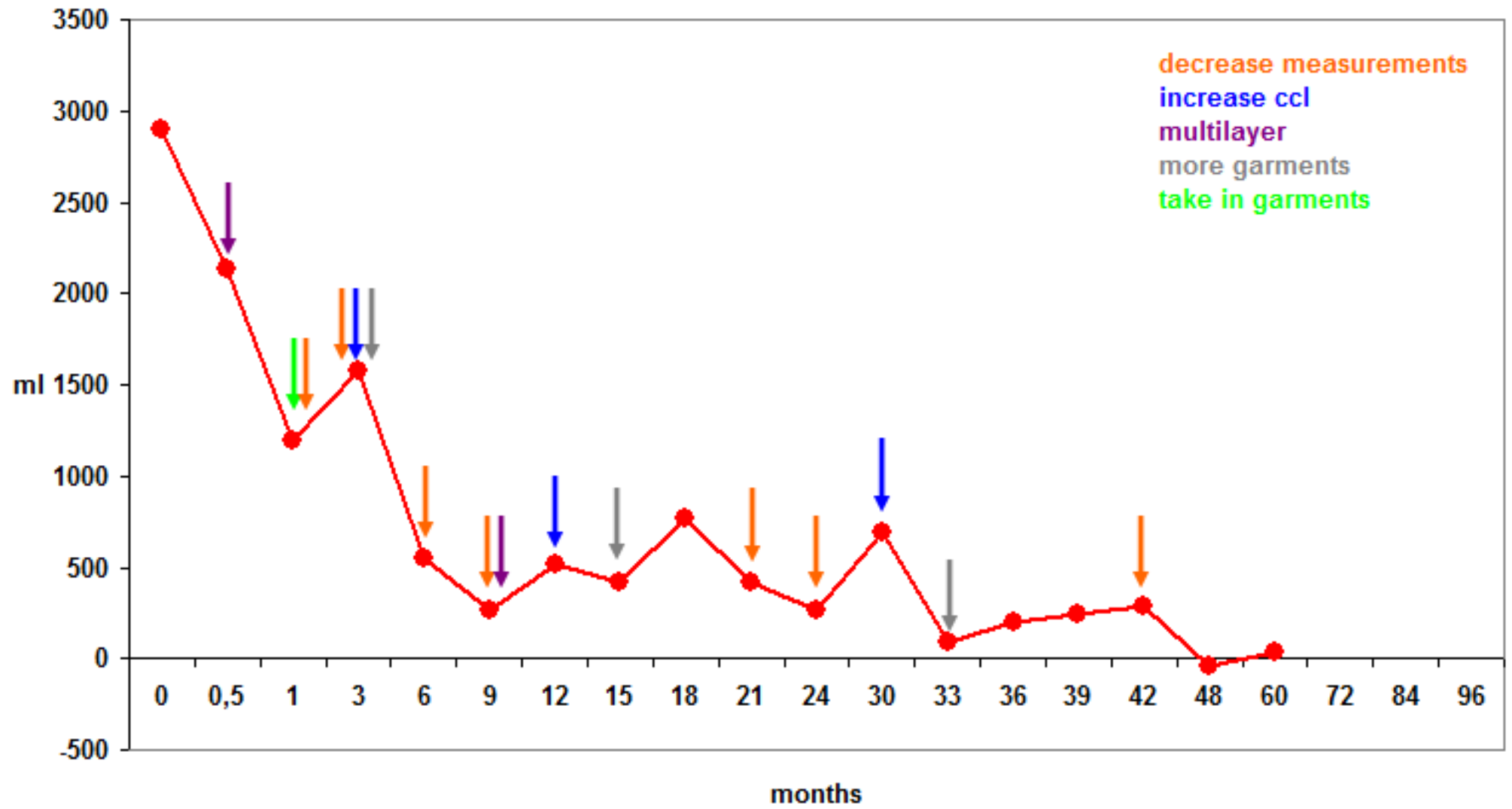

Patient D



Preop. 2 900 ml



4 years postop. -40ml

- A: 4 set/6months (born 1945)
- B: 3 set/6 months (born 1940)
- C: 7 set/6 months (born 1951)
- D: 9 set/6 months (born 1991)

Incidence of cellulitis

130 patients with postmastectomy arm lymphedema

76 patients had cellulitis preop.

19 patients had cellulitis postop.

Preoperative = 0.47 (534 bouts/1147 observation years)

Postoperative = 0.06 (60 bouts/983 observation years)

87 % reduction ($p < 0.001$)

Pain

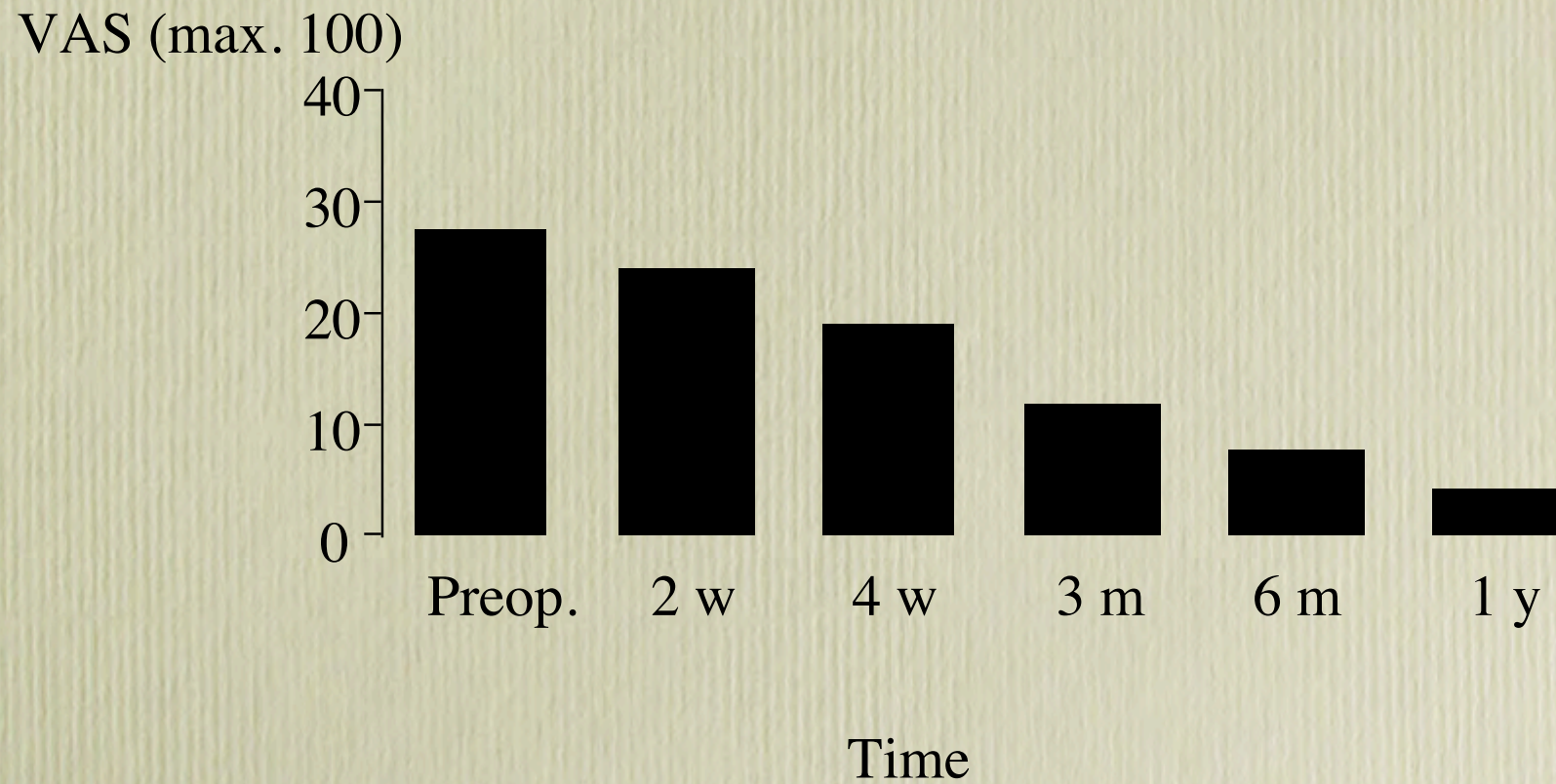

Compression garment removed - what happens?

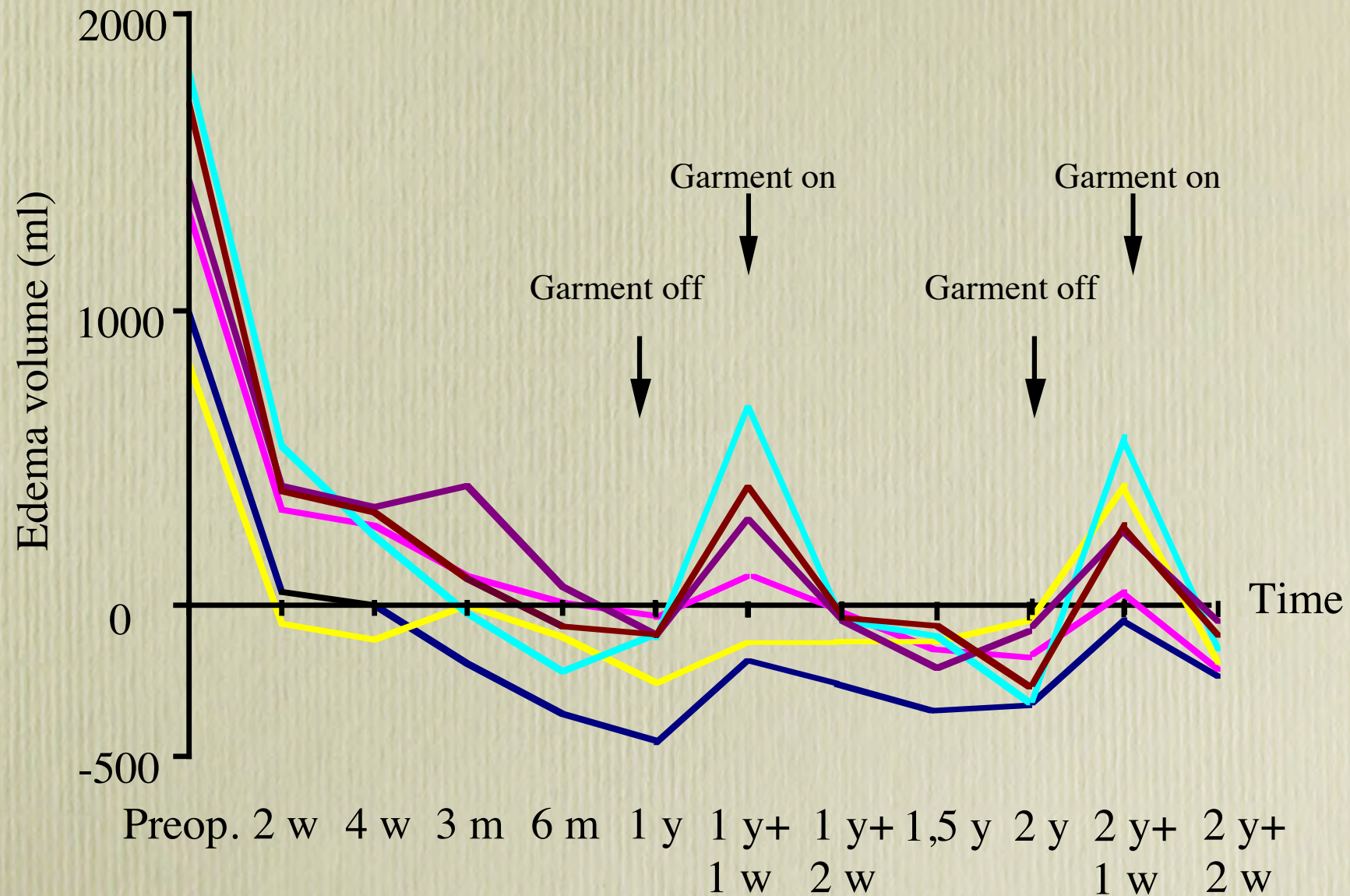

Top 10 ways to control edema

- compression
 - compression
 - compression
 - compression
 - compression
- compression
 - compression
 - compression
 - compression
 - compression



Liposuction works on legs as well



Preop. 14 310 ml



7 years postop.

Results



Preop. 14 310 ml



8 years postop.

Preop.



14 310 ml

After CCT



4 170 ml

After liposuction



-865 ml

Controlled Compression Therapy (CCT) + Liposuction and CCT

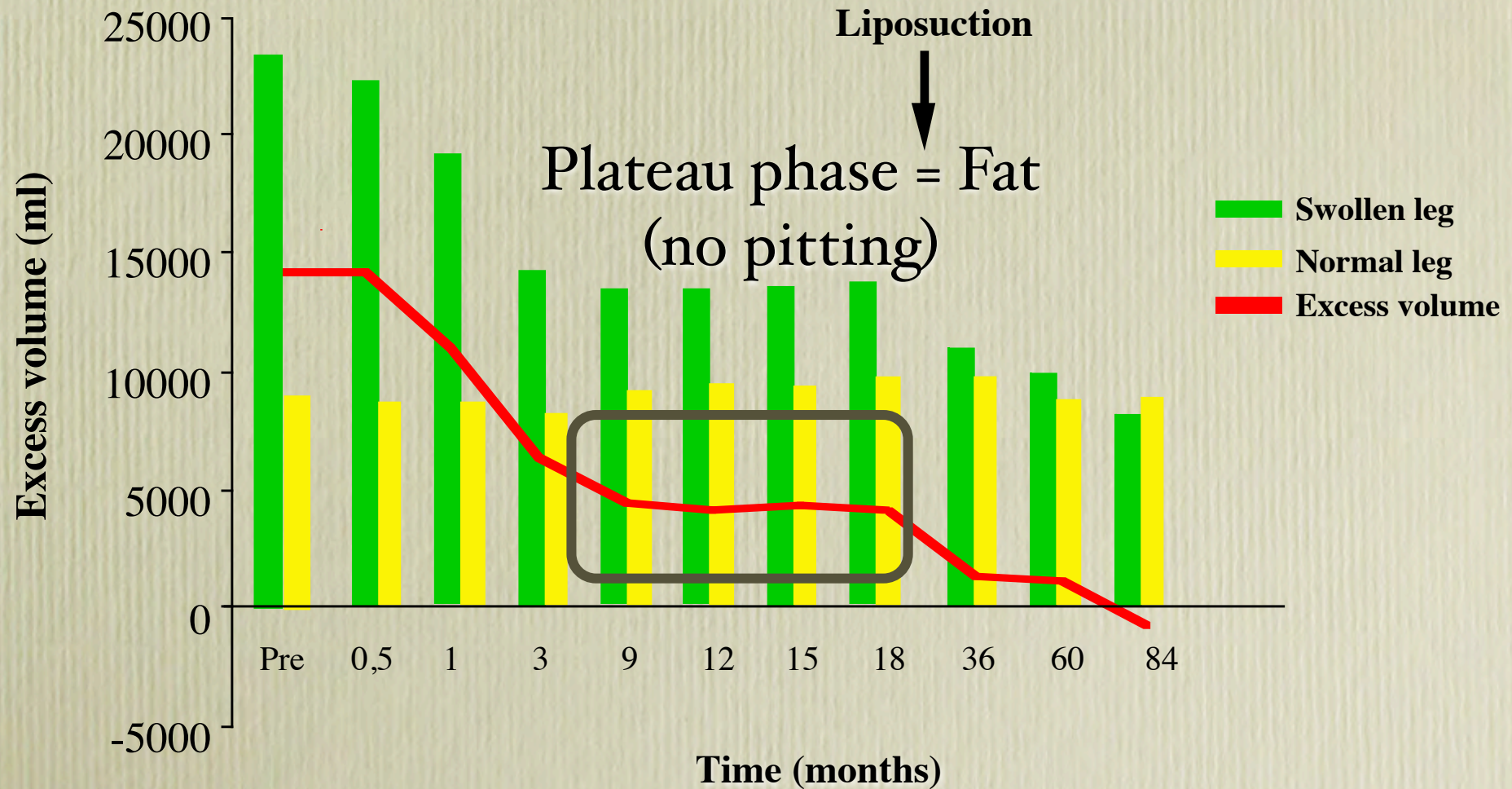

MRI



Before liposuction

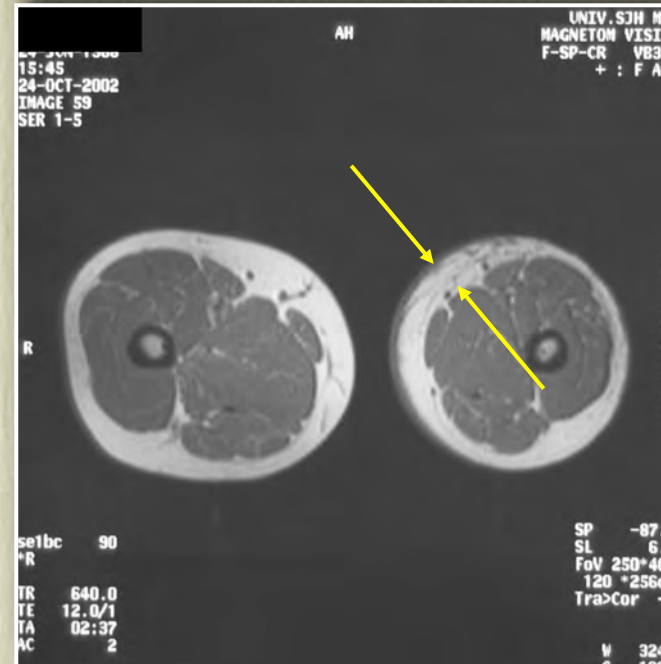

After liposuction

Primary lymphedema



Preop. 6 630 ml



2 years postop.



10 years postop.

Secondary lymphedema



Preop. 7 070 ml



6 m postop -445 ml

Secondary lymphedema



Preop. 7 070 ml



6 m postop -445 ml





Follow up

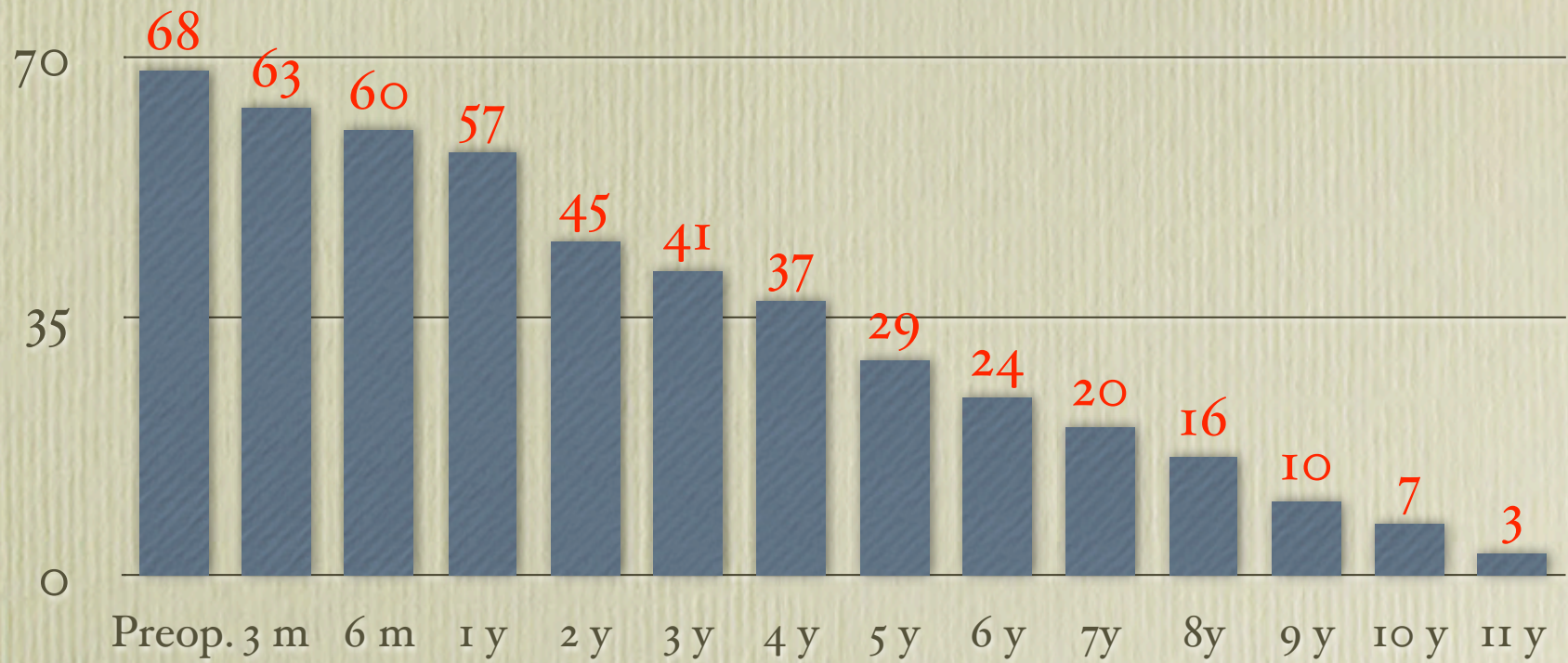

Time

Excess volume reduction (ml)

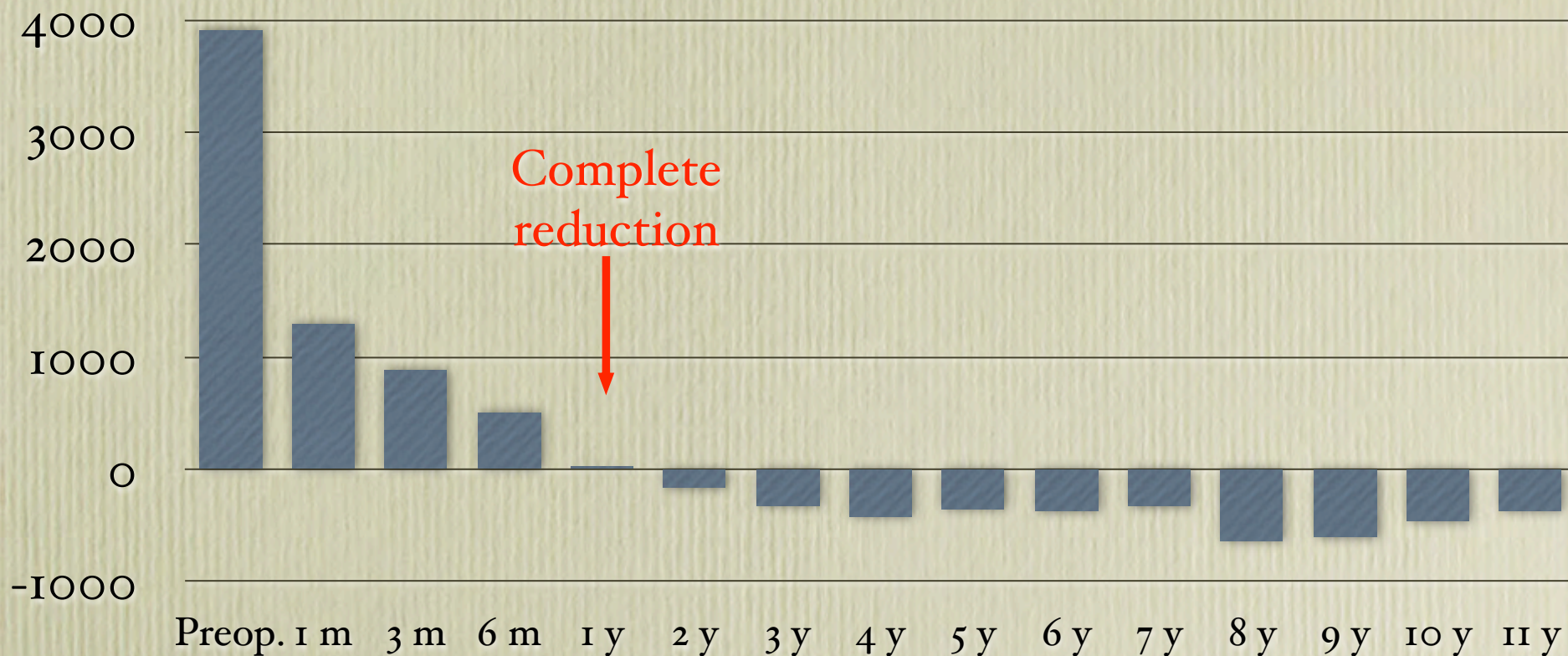

Time

Current research

Measuring pressure under compression garments using Tecscan Type K-scan

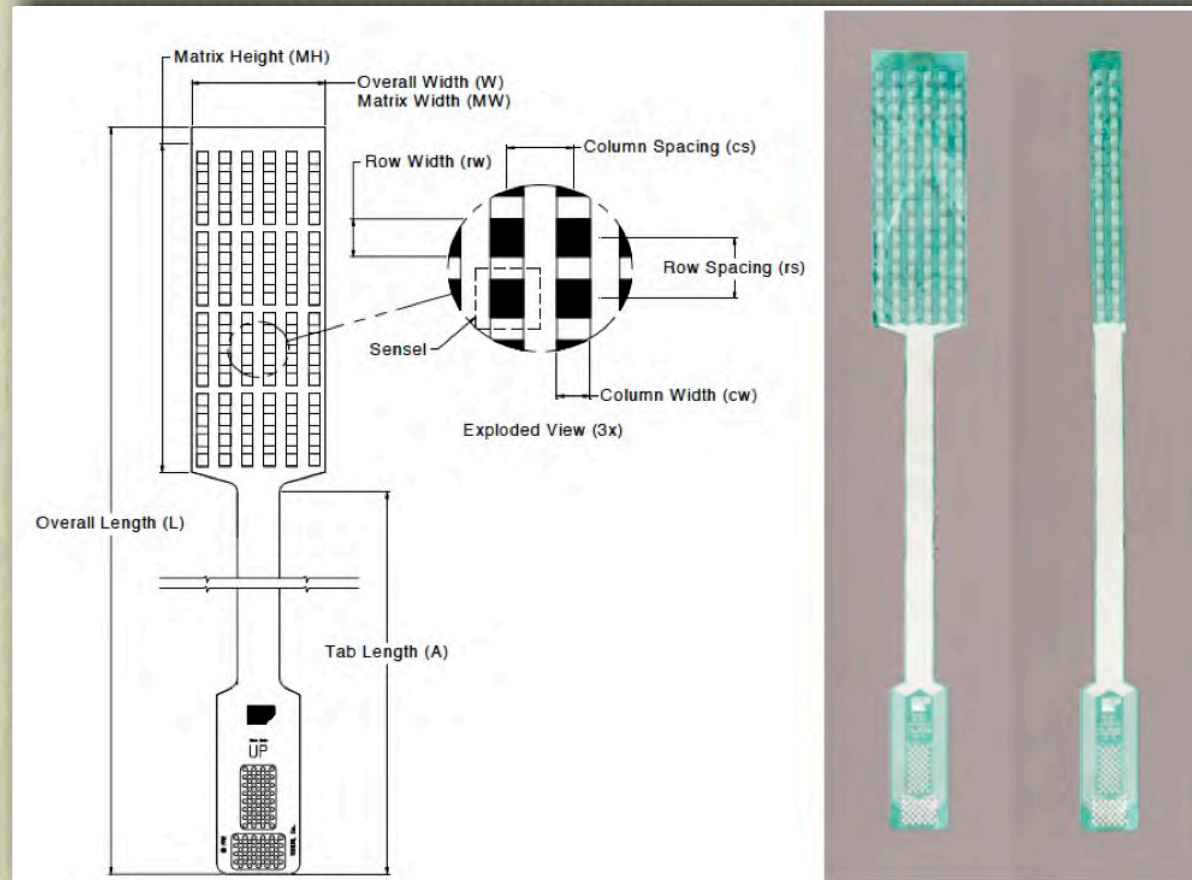

Current research

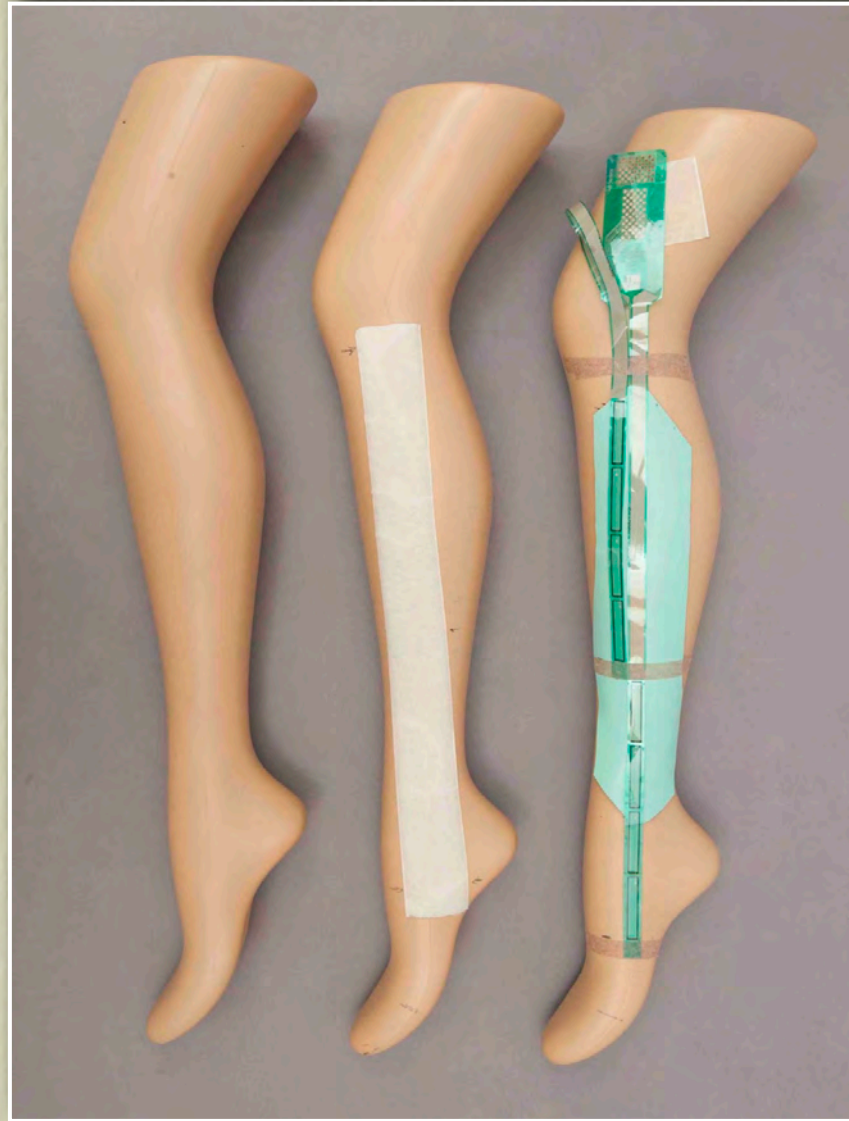

Current research

LYMPHATIC RESEARCH AND BIOLOGY

Volume 10, Number 2, 2012

© Mary Ann Liebert, Inc.

DOI: 10.1089/lrb.2012.0003

Development of a Pressure-Measuring Device to Optimize Compression Treatment of Lymphedema and Evaluation of Change in Garment Pressure with Simulated Wear and Tear

Håkan Brorson, M.D., Ph.D., Emma Hansson, M.D., M.A., Ph.D., Erik Jense, M.D.,
and Carolin Freccero, M.D., Ph.D.

Arin K. Greene
Sumner A. Slavin
Håkan Brorson
Editors

Lymphedema

Presentation, Diagnosis,
and Treatment

 Springer

Teamwork!!!





Preop. 12 350 ml



6 months postop.



Thank you for your attention!